

CR NUMBER 25-795	ACCIDENT DATE 1-19-25	ACCIDENT TIME 2:22pm	DAY OF WEEK Sunday	<input checked="" type="checkbox"/> DAYLIGHT <input type="checkbox"/> DAWN OR DUSK <input type="checkbox"/> DARK
LOCATION OF ACCIDENT (STREET NUMBER OR OTHER LOCATION DESCRIPTION) 1800 Rhodes Rd. Kent, OH 44240			WEATHER snowy / cloudy	
VEHICLE NO. 1		VEHICLE NO. 2 (OR PROPERTY DAMAGED)		
DRIVER LAST FIRST MIDDLE DOB Fritzsche, Todd Lawrence 6-13-62	DRIVER LAST FIRST MIDDLE DOB Yechuri, Dinesh Kumar 4-24-00			
ADDRESS 2705 Calais Dr.	ADDRESS 1650 Haleberry Ct. Apt. 218			
CITY, STATE, ZIP Stow, OH 44224	CITY, STATE, ZIP Kent, OH 44240			
PHONE NUMBER	PHONE NUMBER			
DRIVER'S LICENSE NUMBER	DRIVER'S LICENSE NUMBER			
STATE Ohio	STATE OHIO			
VEHICLE OWNER'S NAME LAST FIRST MIDDLE Same	VEHICLE OWNER'S NAME LAST FIRST MIDDLE Kotala, Siva			
ADDRESS	ADDRESS 1840 Rhodes Rd. Apt. 155			
CITY, STATE ZIP	CITY, STATE, ZIP Kent, OH 44240			
PHONE NUMBER	PHONE NUMBER			
VEHICLE YEAR MAKE MODEL COLOR 2021 Kia Soul Silver	VEHICLE YEAR MAKE MODEL COLOR 2012 Ford Focus Gray			
LICENSE PLATE NUMBER STATE PETSTOP Ohio	LICENSE PLATE NUMBER STATE KMM2860 Ohio			
INSURANCE COMPANY Progressive	INSURANCE COMPANY Progressive			
PARTS OF VEHICLE DAMAGED <input type="checkbox"/> FRONT <input type="checkbox"/> REAR <input checked="" type="checkbox"/> LEFT <input type="checkbox"/> RIGHT driver side door	PARTS OF VEHICLE DAMAGED <input checked="" type="checkbox"/> FRONT <input type="checkbox"/> REAR <input type="checkbox"/> LEFT <input checked="" type="checkbox"/> RIGHT			

DESCRIBE HOW ACCIDENT OCCURRED

Unit 1 was driving through the parking lot while unit 2 was leaving the drop off area in the parking lot. Unit 2 stated unit 1 was at a high rate of speed and Unit 1 stated Unit 2 didn't look when leaving turn

around area. Weather was cloudy / snowing; parking lot had not been salted. Unable to determine what happened.

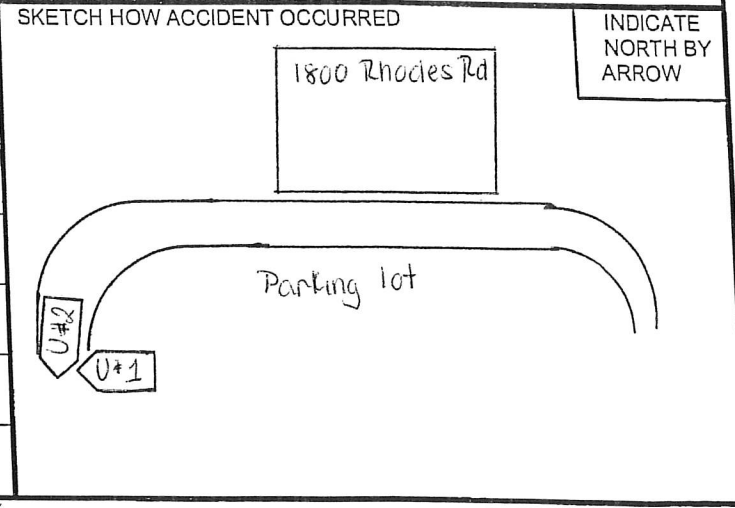

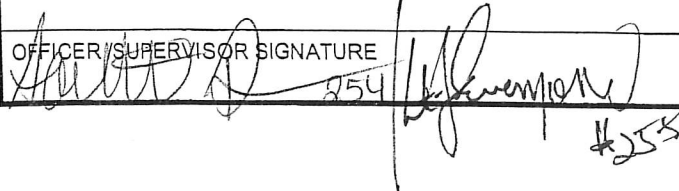
OFFICER/SUPERVISOR SIGNATURE  
  
 #255