

**KENT POLICE DEPARTMENT
JUNE 2021**

	JUNE 2020	JUNE 2021	TOTAL 2020	TOTAL 2021
CALLS FOR SERVICE	1662	1795	10227	10561
FIRE CALLS	339	406	2031	2266
ARRESTS, TOTAL	83	158	637	845
JUVENILE ARRESTS	1	14	25	39
O.V.I. ARRESTS	12	14	66	60
TRAFFIC CITATIONS	127	186	997	867
PARKING TICKETS	766	1087	3426	5095
ACCIDENT REPORTS	30	36	247	227
Property Damage	15	24	129	121
Injury	8	4	44	34
Private Property	7	5	44	38
Hit-Skip	0	1	21	20
OVI Related	0	1	5	12
Pedestrians	0	1	4	2
Fatals	0	0	0	0
U.C.R. STATISTICS				
Homicide	0	0	0	0
Rape	0	0	0	0
Robbery	3	1	5	1
Assault Total	13	20	94	109
Serious	1	0	8	6
Simple	12	20	86	103
Burglary	5	4	32	32
Larceny	34	24	159	157
Auto Theft	2	0	5	3
Arson	0	0	1	0
Human Trafficking:Servitude	0	0	0	0
Human Trafficking:Sex Acts	0	0	0	0
TOTAL	57	49	296	302
CRIME CLEARANCES				
Homicide	0	0	0	0
Rape	0	0	0	0
Robbery	0	0	2	16
Assault Total	10	14	78	70
Serious	1	0	5	19
Simple	9	14	73	66
Burglary	1	0	8	12
Larceny	4	1	28	24
Auto Theft	0	1	0	1
Arson	0	0	1	0
Human Trafficking:Servitude	0	0	0	0
Human Trafficking:Sex Acts	0	0	0	23
TOTAL	15	16	117	146

**TRAFFIC TICKETS
JUNE 2021**

TRAFFIC OFFENSE	TICKETS
Certain Acts Prohibited	1
Child Restraint system required	2
Display Fictitious/Altered OL	3
Display of License Plates	5
Distracted Driving	1
Drivers and Passengers Required to Wear Seat Belts	7
Driving in Marked Lanes or Continuous Lines of Traffic	10
Driving Under Suspension	39
Driving Upon Right Side of Roadway	2
Driving with Temporary Instruction Permit; Curfew	2
Expired or Unlawful License Plates	1
Failure to Comply with Order of Signal of P.O. - elude or flee	2
Failure to Control	3
Lanes of Travel	1
Lighted Lights	5
Maximum Speed Limits; Assured Clear Distance Ahead	45
Motor Vehicle Unattended	1
No Operator's License	5
No Rear Illumination	1
OVI	14
Reckless Operation	2
Right of Way	2
Right of Way in Crosswalk	1
Right of Way on Public Highway	2
Right of Way when Turning Left	2
Shortcutting	1
Signal Lights	4
Starting and Backing Vehicles	1
Stop Sign	8
Tail Lights	1
Traffic Control Signals & Lights	9
Use of Headlight Beams	1

ENFORCEMENT STATISTICS

JUNE 2021

		TRAFFIC CITATIONS	ARRESTS	OVI
CHIEF	SHEARER			
CAPT	PRUSHA		1	
CAPT	ENNEMOSER			
LT	TREHARN			
LT	LEWIS			
LT	WHEELER	3		
LT	SHORT	3		
LT	GAYDOSH			
SGT	SOIKA		1	
SGT	ENNEMOSER			
SGT	BOWEN	14	8	
SGT	NELSON	8	2	2
DET	FAFRAK			
DET	JACOBS			
PTL	DARRAH	9		
PTL	COLE	2		
DET	GORMSEN			
PTL	FULLER			
DET	DOMER			
PTL	POE	4	2	
PTL	BUTCHER	10	1	
DET	MARINO			
PTL	WATKINS			
PTL	HADAWAY	6	6	
PTL	HILBRUNER	10	13	2
PTL	AUCKLAND	8	1	
DET	LLEWELLYN			
PTL	CARNAHAN	22	11	1
PTL	BROOKS	6	5	
PTL	OLDHAM	9	16	2
PTL	SMITH	3	9	2
PTL	KUNKA	6	4	
PTL	DRISCOLL	4	10	
PTL	BURTON			
PTL	ALLEN	5	5	
PTL	NOAH	13	14	1
PTL	WOMACK			
PTL	MCNULTY	5	9	2
PTL	ELLIS	10	8	
PTL	SCHMITT	9	13	2
PTL	LUFF	4	2	
PTL	MOORE	8	13	
PTL	CAMP	5	2	
	OTHER		2	
TOTAL		186	158	14

Calls for Service and Major Crimes

The FBI requests data for Uniform Crime Statistics over 10 Major Crimes: Homicide, Rape, Robbery, Assault, Burglary, Larceny, Auto Theft, Arson, Human Trafficking: Servitude and Human Trafficking: Sex Acts.

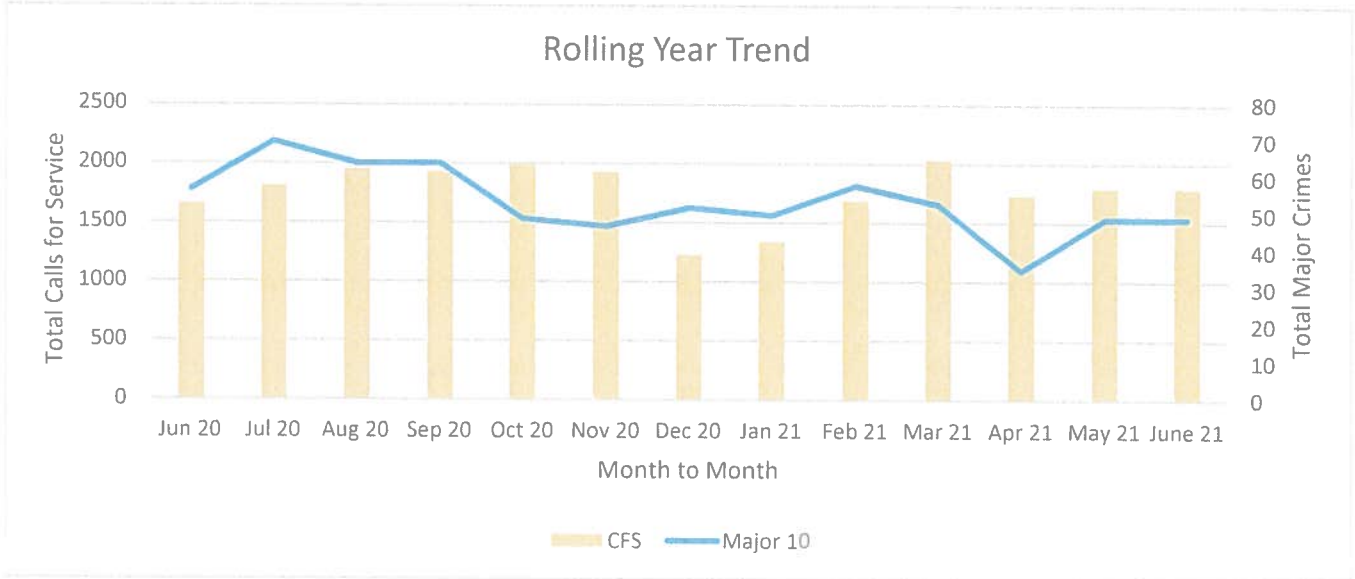

Shift Activity and Action



Inbound Calls by Shift

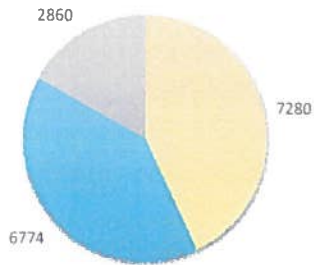

Traffic Stop by Shift

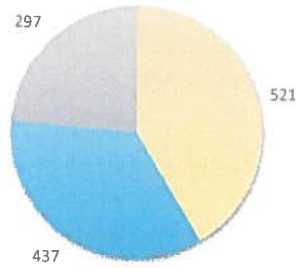

Incidents by Shift

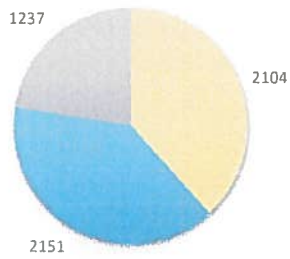

Tickets by Shift

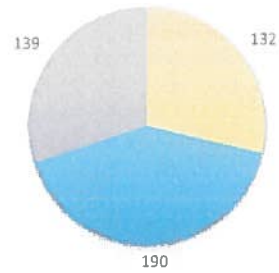

Arrests by Shift

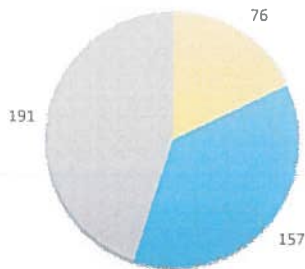

OVI by Shift

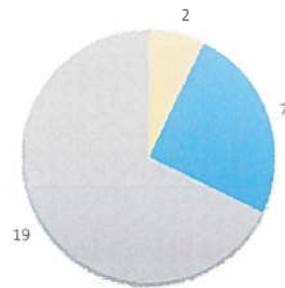

Arrest Average by Shift

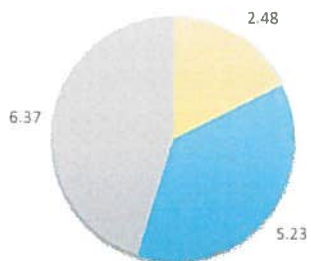

Average Tickets by Shift

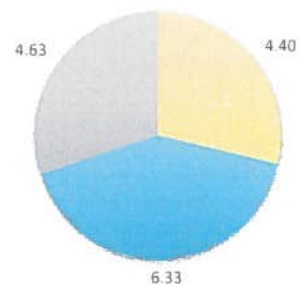

Saved ×
 The summary has been successfully saved.

Monthly Summary Detail

NEW - Monthly Summary of Domestic Violence Incident Statistics

I. Participant Statistics

A. Relationships

Relation	Alleged Victim/Complainant			Alleged Offender			Unclear Participant		
	Fatal Injury	Non-Fatal Injury	No Injury	Fatal Injury	Non-Fatal Injury	No Injury	Fatal Injury	Non-Fatal Injury	No Injury
1. Wife	0	0	2	0	0	0	0	0	0
2. Husband	0	0	0	0	0	2	0	0	0
3. Parent	0	0	0	0	0	4	0	0	0
4. Non-spousal relationship with child in common	0	2	1	0	0	3	0	0	0
5. Child or Children	0	0	4	0	0	0	0	0	0
6. Other family or household member	0	0	1	0	0	1	0	0	0
7. Former Spouse	0	0	0	0	0	0	0	0	0
8. Live-in Partner	0	3	1	0	1	3	0	0	0
9. Other	0	1	0	0	0	1	0	0	0

Individual Totals	0	6	9	0	1	14	0	0	0
TOTAL	15		15			0			

B. Race/Ethnicity

	Alleged Victim/Complainant	Alleged Offender	Unclear Participant
Asian	0	0	0
African American	7	6	0
Caucasian	8	8	0
Native American	0	0	0
Hispanic	0	1	0
Other	0	0	0
TOTAL	15	15	0

C. Age

	Alleged Victim/Complainant	Alleged Offender	Unclear Participant
0-17	5	2	0
18-40	7	5	0
41-59	2	8	0
60-84	1	0	0
85-Older	0	0	0
TOTAL	15	15	0

D. Sex

	Alleged Victim/Complainant	Alleged Offender	Unclear Participant
Male	6	11	0
Female	9	4	0
TOTAL	15	15	0

II. Total Number of Domestic Violence/Dispute Calls:

12

III. Results of Calls:

Calls With DVI Charge

Calls With No DVI Charge

Other Charge

No Charge

12

0

0

IV.

Agency:*

Kent Police Department

ORI:

OH0670300

Agency Phone:

(330) 673-3221

Agency Email:*

bzdil@kent-ohio.org

Officer Phone:*

(330) 673-7732

Officer Email:*

sadowski@kent-ohio.org

Officer:

esadowski06650

Officer Name:

Sadowski, Elizabeth

V.

Date Agency Completed:

(Submitted date)



County:

Portage

Month of Report:*

Year of Report:*

2021

Save	Print	Submit	Exit w/o Saving
------	-------	--------	-----------------

Bureau of Criminal Identification & Investigation
P.O. Box 365
London, Ohio 43140
www.OhioAttorneyGeneral.gov ([https://www.ohleg.org/f5-w-687474703a2f2f777772e6f68696f6174746f726e657967656e6572616c2e676f76\\$\\$/](https://www.ohleg.org/f5-w-687474703a2f2f777772e6f68696f6174746f726e657967656e6572616c2e676f76$$/))