

CR NUMBER 21-20537	ACCIDENT DATE 12-13-21	ACCIDENT TIME 0056	DAY OF WEEK Mon.	<input type="checkbox"/> DAYLIGHT <input type="checkbox"/> DAWN OR DUSK <input checked="" type="checkbox"/> DARK
------------------------------	----------------------------------	------------------------------	----------------------------	--

LOCATION OF ACCIDENT (STREET NUMBER OR OTHER LOCATION DESCRIPTION) Sheetz lot 600 N. Mantua St. Kent, OH 44240	WEATHER Calm cloudy night
--	-------------------------------------

VEHICLE NO. 1	VEHICLE NO. 2 (OR PROPERTY DAMAGED) City of Kent sign
DRIVER LAST FIRST MIDDLE DOB Artz, Joseph Gary 10-22-75	DRIVER LAST FIRST MIDDLE DOB N/A
ADDRESS 6638 Peck Rd.	ADDRESS N/A
CITY, STATE, ZIP Ravenna, OH 44266	CITY, STATE, ZIP Kent, OH 44240
PHONE NUMBER	PHONE NUMBER 330 678 8107
DRIVER'S LICENSE NUMBER	DRIVER'S LICENSE NUMBER
STATE OH	STATE
VEHICLE OWNER'S NAME LAST FIRST MIDDLE SAME	VEHICLE OWNER'S NAME LAST FIRST MIDDLE City of Kent
ADDRESS	ADDRESS 930 Overholt Rd.
CITY, STATE ZIP	CITY, STATE ZIP Kent, OH 44240
PHONE NUMBER	PHONE NUMBER 330 678 8107
VEHICLE YEAR MAKE MODEL COLOR 1998 Mack Truck White	VEHICLE YEAR MAKE MODEL COLOR
LICENSE PLATE NUMBER STATE PM07498 OH	LICENSE PLATE NUMBER STATE
INSURANCE COMPANY Cook Ins.	INSURANCE COMPANY
PARTS OF VEHICLE DAMAGED <input type="checkbox"/> FRONT <input type="checkbox"/> REAR <input type="checkbox"/> LEFT <input type="checkbox"/> RIGHT none	PARTS OF VEHICLE DAMAGED <input type="checkbox"/> FRONT <input type="checkbox"/> REAR <input type="checkbox"/> LEFT <input type="checkbox"/> RIGHT Prohibited left turn sign post beat over.

DESCRIBE HOW ACCIDENT OCCURRED
 A large Mack dump truck pulling a long open trailer was backing up from the gas pump to try and go around my traffic stop. I heard a loud chatter metal noise and saw the trailer had hit the curb. I thought the metal noise was from the trailer itself making noise. As the truck pulled away, I saw it had knocked over a no left turn sign. Joe was stopped by police. He didn't realize it happened. He thought the noise was the trailer making noise. The sign was taken to central maintenance. It was a smaller sign. His trailer had no damage.

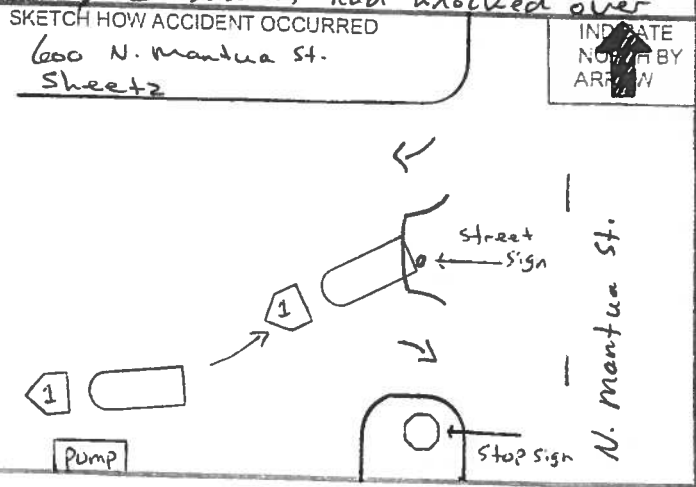

OFFICER /SUPERVISOR SIGNATURE
Hillman 237