

CR NUMBER <b>22-16844</b>	ACCIDENT DATE <b>10/4/22</b>	ACCIDENT TIME <b>2252</b>	DAY OF WEEK <b>Tues</b>	<input type="checkbox"/> DAYLIGHT <input type="checkbox"/> DAWN OR DUSK <input checked="" type="checkbox"/> DARK
------------------------------	---------------------------------	------------------------------	----------------------------	--

LOCATION OF ACCIDENT (STREET NUMBER OR OTHER LOCATION DESCRIPTION) <b>Behind 1800 Rhodes Rd. Rear lot</b>	WEATHER <b>No adverse</b>
--	------------------------------

VEHICLE NO. 1					VEHICLE NO. 2 (OR PROPERTY DAMAGED)				
DRIVER LAST FIRST MIDDLE DOB <b>Hayes, Shakira Tashay 11/27/02</b>	DRIVER LAST FIRST MIDDLE DOB <b>Unoccupied</b>								
ADDRESS <b>1450 Chiarucci Dr.</b>	ADDRESS								
CITY, STATE, ZIP PHONE NUMBER <b>Kent, OH 44243</b>	CITY, STATE, ZIP PHONE NUMBER								
DRIVER'S LICENSE NUMBER STATE <b>OH</b>	DRIVER'S LICENSE NUMBER STATE								
VEHICLE OWNER'S NAME LAST FIRST MIDDLE <b>Hayes, Shakira Tashay</b>	VEHICLE OWNER'S NAME LAST FIRST MIDDLE <b>Ash, Daniel K</b>								
ADDRESS <b>SAA</b>	ADDRESS <b>47122 Dyke Rd.</b>								
CITY, STATE ZIP PHONE NUMBER	CITY, STATE, ZIP PHONE NUMBER <b>Rogers OH 44455</b>								
VEHICLE YEAR MAKE MODEL COLOR <b>2022 Ford Ecospot White</b>	VEHICLE YEAR MAKE MODEL COLOR <b>2012 Chev. Malibu Black</b>								
LICENSE PLATE NUMBER STATE <b>P581797 OH temp</b>	LICENSE PLATE NUMBER STATE <b>HKS 2176 OH</b>								
INSURANCE COMPANY <b>Safe Auto</b>	INSURANCE COMPANY <b>progressive</b>								
PARTS OF VEHICLE DAMAGED <input checked="" type="checkbox"/> FRONT <input type="checkbox"/> REAR <input type="checkbox"/> LEFT <input checked="" type="checkbox"/> RIGHT <b>headlight/bumper</b>	PARTS OF VEHICLE DAMAGED <input type="checkbox"/> FRONT <input checked="" type="checkbox"/> REAR <input checked="" type="checkbox"/> LEFT <input type="checkbox"/> RIGHT <b>taillight/bumper</b>								

DESCRIBE HOW ACCIDENT OCCURRED

Unit two was parked unoccupied behind 1800 Rhodes Rd.  
Unit one pulled into the parking lot stall next to unit two and struck it causing property damage to both vehicles.

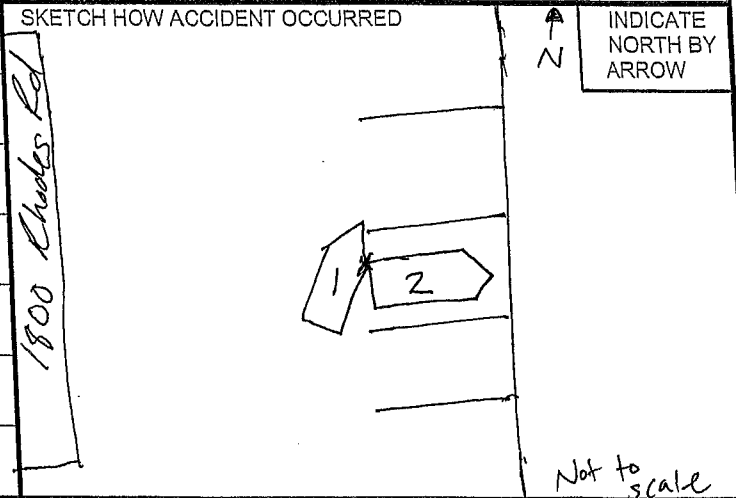

OFFICER/SUPERVISOR SIGNATURE  
**[Signature] #236 / Lt. [Signature] #228**