

CR NUMBER 23-1226	ACCIDENT DATE 1-20-23	ACCIDENT TIME 2:13pm	DAY OF WEEK Friday	<input checked="" type="checkbox"/> DAYLIGHT <input type="checkbox"/> DAWN OR DUSK <input type="checkbox"/> DARK
LOCATION OF ACCIDENT (STREET NUMBER OR OTHER LOCATION DESCRIPTION) 1600 S. Water St. Unit 5, Dollar Tree			WEATHER Cloudy	
VEHICLE NO. 1		VEHICLE NO. 2 (OR PROPERTY DAMAGED)		
DRIVER LAST FIRST MIDDLE DOB Sampsel, Brandi Marie 2-29-80	DRIVER LAST FIRST MIDDLE DOB Hansen, Lora I 11-5-82			
ADDRESS 1658 Martin Dr.	ADDRESS 1026 Norwood St.			
CITY, STATE, ZIP PHONE NUMBER Mogadore, OH 44260	CITY, STATE, ZIP PHONE NUMBER Kent, OH 44240			
DRIVER'S LICENSE NUMBER STATE OH	DRIVER'S LICENSE NUMBER STATE OH			
VEHICLE OWNER'S NAME LAST FIRST MIDDLE Sampsel, Doug Kerth	VEHICLE OWNER'S NAME LAST FIRST MIDDLE Hansen, Lora I			
ADDRESS 1658 Martin Dr.	ADDRESS 1026 Norwood St.			
CITY, STATE ZIP PHONE NUMBER Mogadore, OH 44260	CITY, STATE, ZIP PHONE NUMBER Kent, OH 44240			
VEHICLE YEAR MAKE MODEL COLOR 2017 Jeep Compass Red	VEHICLE YEAR MAKE MODEL COLOR 2012 Toyota Corolla white			
LICENSE PLATE NUMBER STATE GK23848 OH	LICENSE PLATE NUMBER STATE GHA2352 OH			
INSURANCE COMPANY Progressive	INSURANCE COMPANY E-Surance			
PARTS OF VEHICLE DAMAGED <input type="checkbox"/> FRONT <input checked="" type="checkbox"/> REAR <input type="checkbox"/> LEFT <input type="checkbox"/> RIGHT	PARTS OF VEHICLE DAMAGED <input type="checkbox"/> FRONT <input checked="" type="checkbox"/> REAR <input type="checkbox"/> LEFT <input type="checkbox"/> RIGHT			

DESCRIBE HOW ACCIDENT OCCURRED

Unit One and Unit Two were parked and started backing out of their spots. Units collided in the middle of the parking lanes. Both units agreed to exchange information at the scene. On 1-23-22 Unit One came

into the police department to file a report for security footage.

SKETCH HOW ACCIDENT OCCURRED

INDICATE NORTH BY ARROW

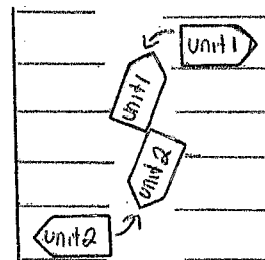
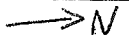

OFFICER/SUPERVISOR SIGNATURE

[Signature] 254/645 1213