

CR NUMBER <b>23-13571</b>	ACCIDENT DATE <b>8/27/23</b>	ACCIDENT TIME <b>20:20pm</b>	DAY OF WEEK <b>Sunday</b>	<input checked="" type="checkbox"/> DAYLIGHT <input type="checkbox"/> DAWN OR DUSK <input type="checkbox"/> DARK
LOCATION OF ACCIDENT (STREET NUMBER OR OTHER LOCATION DESCRIPTION) <b>310 Park Ave</b>			WEATHER <b>Clear</b>	

VEHICLE NO. 1					VEHICLE NO. 2 (OR PROPERTY DAMAGED)				
DRIVER LAST FIRST MIDDLE DOB <b>unoccupied</b>	DRIVER LAST FIRST MIDDLE DOB <b>Calham Cheryl M 7/23/1966</b>								
ADDRESS	ADDRESS <b>2370 Danbury Rd</b>								
CITY, STATE, ZIP PHONE NUMBER	CITY, STATE, ZIP PHONE NUMBER <b>Akron OH 44333</b>								
DRIVER'S LICENSE NUMBER STATE	DRIVER'S LICENSE NUMBER STATE <b>OH</b>								
VEHICLE OWNER'S NAME LAST FIRST MIDDLE <b>Hylton, Rhonda C</b>	VEHICLE OWNER'S NAME LAST FIRST MIDDLE <b>Same as above</b>								
ADDRESS <b>515 overlook Dr</b>	ADDRESS								
CITY, STATE ZIP PHONE NUMBER <b>Kent OH 44240</b>	CITY, STATE, ZIP PHONE NUMBER								
VEHICLE YEAR MAKE MODEL COLOR <b>2019 Land Rover Velar Black</b>	VEHICLE YEAR MAKE MODEL COLOR <b>2018 Subaru White</b>								
LICENSE PLATE NUMBER STATE <b>VPHYLTON OH</b>	LICENSE PLATE NUMBER STATE <b>JTY4092 OH</b>								
INSURANCE COMPANY <b>Progressive 918136643</b>	INSURANCE COMPANY <b>Westfield WNP3364086</b>								
PARTS OF VEHICLE DAMAGED <input type="checkbox"/> FRONT <input checked="" type="checkbox"/> REAR <input checked="" type="checkbox"/> LEFT <input type="checkbox"/> RIGHT	PARTS OF VEHICLE DAMAGED <input type="checkbox"/> FRONT <input checked="" type="checkbox"/> REAR <input type="checkbox"/> LEFT <input checked="" type="checkbox"/> RIGHT								

DESCRIBE HOW ACCIDENT OCCURRED

Vehicle 1 was parked and unoccupied in the parking lot of 310 park Ave. Vehicle 2 backed into vehicle 1 while attempting to leave her parking space.

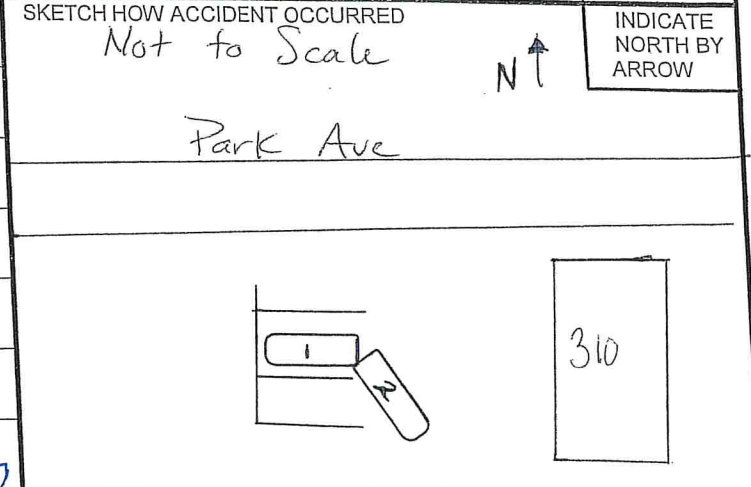

OFFICER/SUPERVISOR SIGNATURE

*[Handwritten signature]*