

# TRAFFIC CRASH REPORT

\*DENOTES MANDATORY FIELD FOR SUPPLEMENT REPORT

LOCAL REPORT NUMBER\*

<input type="checkbox"/> PHOTOS TAKEN <input type="checkbox"/> SECONDARY CRASH <input type="checkbox"/> PRIVATE PROPERTY	<input type="checkbox"/> OH-2 <input type="checkbox"/> OH-1P <input type="checkbox"/> OTHER	<input type="checkbox"/> OH-3 <input type="checkbox"/> OTHER	LOCAL INFORMATION REPORTING AGENCY NAME* <b>City of Kent Police</b>	NCIC* <b>06703</b>	LOCAL REPORT NUMBER* <b>2020-00011752</b>	HIT/SKIP 1 - SOLVED 2 - UNSOLVED <b>0 2</b>	NUMBER OF UNITS <b>0 2</b>	UNIT IN ERROR 98 - ANIMAL 99 - UNKNOWN <b>0 2</b>
--	---	---	---	-----------------------	--	--	-------------------------------	--

COUNTY* <b>6 7</b>	LOCALITY* 1 - CITY 2 - VILLAGE 3 - TOWNSHIP <b>1</b>	LOCATION: CITY, VILLAGE, TOWNSHIP* <b>Kent</b>	CRAH DATE / TIME* <b>07272020/2106</b>	CRAH SEVERITY 1 - FATAL 2 - SERIOUS INJURY SUSPECTED 3 - MINOR INJURY SUSPECTED 4 - INJURY POSSIBLE 5 - PROPERTY DAMAGE ONLY <b>5</b>
-----------------------	--	---	---	---

ROUTE TYPE <b>S R</b>	ROUTE NUMBER <b>43</b>	PREFIX <b>2</b>	1 - NORTH 2 - SOUTH 3 - EAST 4 - WEST	LOCATION ROAD NAME <b>WATER</b>	ROAD TYPE <b>S T</b>	LATITUDE DECIMAL DEGREE <b>41.150097</b>
ROUTE TYPE	ROUTE NUMBER	PREFIX	1 - NORTH 2 - SOUTH 3 - EAST 4 - WEST	REFERENCE ROAD NAME (ROAD, MILEPOST, HOUSE #) <b>SUMMIT</b>	ROAD TYPE	LONGITUDE DECIMAL DEGREE <b>-81.358242</b>

REFERENCE POINT 1 - INTERSECTION 2 - MILE POST 3 - HOUSE # <b>1</b>	DIRECTION 1 - NORTH 2 - SOUTH 3 - EAST 4 - WEST	ROUTE TYPE IR - INTERSTATE ROUTE (TP) US - FEDERAL US ROUTE SR - STATE ROUTE CR - NUMBERED COUNTY ROUTE TR - NUMBERED TOWNSHIP ROUTE	ROAD TYPE AL - ALLEY AV - AVENUE BL - BOULEVARD CR - CIRCLE CT - COURT DR - DRIVE HE - HEIGHTS	HW - HIGHWAY LA - LANE MP - MILEPOST OV - OVAL PK - PARKWAY PI - PIKE PL - PLACE	RD - ROAD SQ - SQUARE ST - STREET TE - TERRACE TL - TRAIL WA - WAY	INTERSECTION RELATED <input checked="" type="checkbox"/> WITHIN INTERSECTION OR ON APPROACH <input checked="" type="checkbox"/> WITHIN INTERCHANGE AREA NUMBER OF APPROACHES <b>4</b>
DISTANCE FROM REFERENCE	DISTANCE UNIT OF MEASURE 1 - MILES 2 - FEET 3 - YARDS					ROADWAY <input type="checkbox"/> ROADWAY DIVIDED

LOCATION OF FIRST HARMFUL EVENT 1 - ON ROADWAY 2 - ON SHOULDER 3 - IN MEDIAN 4 - ON ROADSIDE 5 - ON GORE 6 - OUTSIDE TRAFFIC WAY 7 - ON RAMP 8 - OFF RAMP <b>0 1</b>	9 - CROSSOVER 10 - DRIVEWAY/ALLEY ACCESS 11 - RAILWAY GRADE CROSSING 12 - SHARED USE PATHS OR TRAILS 13 - BIKE LANE 14 - TOLL BOOTH 99 - OTHER / UNKNOWN	MANNER OF CRASH COLLISION/IMPACT 1 - NOT COLLISION BETWEEN TWO MOTOR VEHICLES IN TRANSPORT 2 - REAR-END 3 - HEAD-ON <b>6</b>	4 - REAR-TO-REAR 5 - BACKING 6 - ANGLE 7 - SIDESWIPE, SAME DIRECTION 8 - SIDESWIPE, OPPOSITE DIRECTION 9 - OTHER / UNKNOWN	DIRECTION OF TRAVEL 1 - NORTH 2 - SOUTH 3 - EAST 4 - WEST	MEDIAN TYPE 1 - DIVIDED FLUSH MEDIAN (<4 FEET) 2 - DIVIDED FLUSH MEDIAN (≥4 FEET) 3 - DIVIDED, DEPRESSED MEDIAN 4 - DIVIDED, RAISED MEDIAN (ANY TYPE) 9 - OTHER/UNKNOWN
---	--	--	---	---	--

<input type="checkbox"/> WORK ZONE RELATED <input type="checkbox"/> WORKERS PRESENT <input type="checkbox"/> LAW ENFORCEMENT PRESENT <input type="checkbox"/> ACTIVE SCHOOL ZONE	WORK ZONE TYPE 1 - LANE CLOSURE 2 - LANE SHIFT/CROSSOVER 3 - WORK ON SHOULDER OR MEDIAN 4 - INTERMITTENT OR MOVING WORK 5 - OTHER	LOCATION OF CRASH IN WORK ZONE 1 - BEFORE THE 1ST WORK ZONE WARNING SIGN 2 - ADVANCE WARNING AREA 3 - TRANSITION AREA 4 - ACTIVITY AREA 5 - TERMINATION AREA	CONTOUR <b>1</b> 1 - STRAIGHT LEVEL 2 - STRAIGHT GRADE 3 - CURVE LEVEL 4 - CURVE GRADE 9 - OTHER/UNKNOWN	CONDITIONS <b>1</b> 1 - DRY 2 - WET 3 - SNOW 4 - ICE 5 - SAND, MUD, DIRT, OIL, GRAVEL 6 - WATER (STANDING, MOVING) 7 - SLUSH 9 - OTHER/UNKNOWN	SURFACE <b>2</b> 1 - CONCRETE 2 - BLACKTOP, BITUMINOUS, ASPHALT 3 - BRICK/BLOCK 4 - SLAG, GRAVEL, STONE 5 - DIRT 9 - OTHER/UNKNOWN
---	--	---	--	---	---

LIGHT CONDITION 1 - DAYLIGHT 2 - DAWN/DUSK 3 - DARK - LIGHTED ROADWAY 4 - DARK - ROADWAY NOT LIGHTED 5 - DARK - UNKNOWN ROADWAY LIGHTING 9 - OTHER / UNKNOWN <b>3</b>	WEATHER 1 - CLEAR 2 - CLOUDY 3 - FOG, SMOG, SMOKE 4 - RAIN 5 - SLEET, HAIL <b>0 1</b>	6 - SNOW 7 - SEVERE CROSSWINDS 8 - BLOWING SAND, SOIL, DIRT, SNOW 9 - FREEZING RAIN OR FREEZING DRIZZLE 99 - OTHER / UNKNOWN
--	---	--

NARRATIVE

**UNIT ONE WAS EB ON E. SUMMIT ST TRAVELING THROUGH THE GREEN LIGHT FOR S. WATER ST. UNIT 2 WAS SB ON S. WATER ST. AND RAN THE RED LIGHT AT E. SUMMIT ST. STRIKING UNIT 1.**

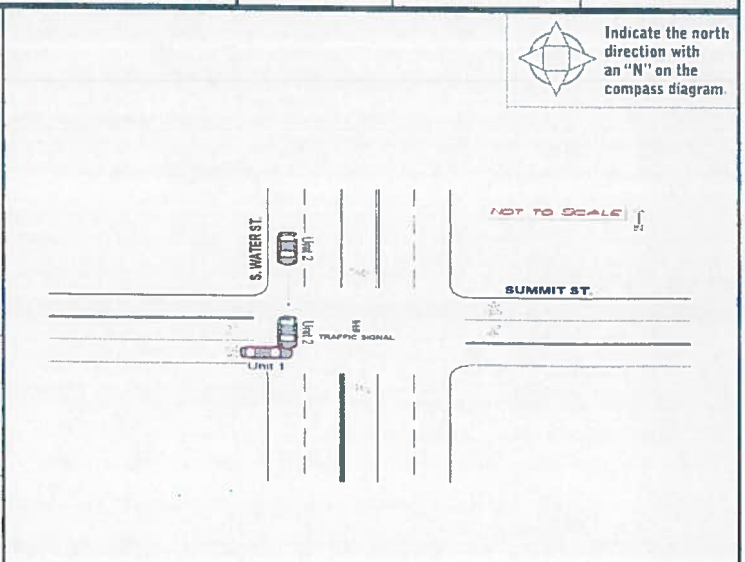

CRAH REPORTED DATE / TIME <b>07272020/2106</b>	DISPATCH DATE / TIME <b>07272020/2107</b>	ARRIVAL DATE / TIME <b>07272020/2115</b>	SCENE CLEARED DATE / TIME <b>07272020/2145</b>	REPORT TAKEN BY <input checked="" type="checkbox"/> POLICE AGENCY <input type="checkbox"/> MOTORIST <input type="checkbox"/> SUPPLEMENT (CORRECTION OR ADDITION TO AN EXISTING REPORT SENT TO TOPS)
TOTAL TIME ROADWAY CLOSED <b>0 3 0</b>	OTHER INVESTIGATION TIME <b>0 4 0</b>	TOTAL MINUTES <b>0 7 8</b>	OFFICER'S NAME* <b>Burton, Samantha L</b>	CHECKED BY OFFICER'S NAME* <b>Short, Jason M</b>
			OFFICER'S BADGE NUMBER* <b>2 5 1</b>	CHECKED BY OFFICER'S BADGE NUMBER* <b>2 2 8</b>

**UNIT #** 01 **OWNER NAME:** LAST, FIRST, MIDDLE (SAME AS DRIVER) SCOTT, GARRETT, J  
**OWNER ADDRESS:** STREET, CITY, STATE, ZIP (SAME AS DRIVER) 4745 PERIE WOOD LN, Brimfield Twp, OH 44240  
**COMMERCIAL CARRIER:** NAME, ADDRESS, CITY, STATE, ZIP \_\_\_\_\_ **COMMERCIAL CARRIER PHONE:** INCLUDE AREA CODE \_\_\_\_\_

**LOCAL REPORT NUMBER**  
 2020-00011752

**LP STATE** OH **LICENSE PLATE #** 672YZT **VEHICLE IDENTIFICATION #** 5NPD84LFOHH160606 **VEHICLE YEAR** 2017 **VEHICLE MAKE** Hyundai  
**INSURANCE VERIFIED**  **INSURANCE COMPANY** PROGRESSIVE **INSURANCE POLICY #** 936097796 **COLOR** SIL **VEHICLE MODEL** ELANTRA

**DAMAGE**  
**DAMAGE SCALE**  
 3 1 - NONE 3 - FUNCTIONAL DAMAGE  
 2 - MINOR DAMAGE 4 - DISABLING DAMAGE  
 9 - UNKNOWN

**TYPE OF USE**  COMMERCIAL  GOVERNMENT  IN EMERGENCY RESPONSE  
**US DOT #** \_\_\_\_\_ **TOWED BY:** COMPANY NAME City Service  
**INTERLOCK DEVICE EQUIPPED**  **HIT/SKIP UNIT**  **#OCCUPANTS** 01  
**VEHICLE WEIGHT GVWR/GCWR**  
 1 - <10K LBS  
 2 - 10,001 - 26K LBS  
 3 - >26K LBS  
**HAZARDOUS MATERIAL**  
 MATERIAL RELEASED **CLASS #** \_\_\_\_\_ **PLACARD ID #** \_\_\_\_\_  
 PLACARD

**DAMAGED AREA(S)**  
 INDICATE ALL THAT APPLY

**UNIT TYPE** 01  
 1 - PASSENGER CAR 7 - MOTORCYCLE 2-WHEELED 12 - GOLF CART 18 - LIMO (LIVERY VEHICLE) 23 - PEDESTRIAN / SKATER  
 2 - PASSENGER VAN (MINIVAN) 8 - MOTORCYCLE 3-WHEELED 13 - SNOWMOBILE 19 - BUS (16+ PASSENGERS) 24 - WHEELCHAIR (ANY TYPE)  
 3 - SPORT UTILITY VEHICLE 9 - AUTOCYCLE 14 - SINGLE UNIT TRUCK 20 - OTHER VEHICLE 25 - OTHER NON-MOTORIST  
 4 - PICK UP 10 - MOPED OR MOTORIZED BICYCLE 15 - SEMI-TRACTOR 21 - HEAVY EQUIPMENT 26 - BICYCLE  
 5 - CARGO VAN 11 - ALL TERRAIN VEHICLE (ATV / UTV) 16 - FARM EQUIPMENT 22 - ANIMAL WITH RIDER OR ANIMAL-DRAWN VEHICLE 27 - TRAIN  
 6 - VAN (9-15 SEATS) 17 - MOTORHOME 99 - UNKNOWN OR HIT/SKIP

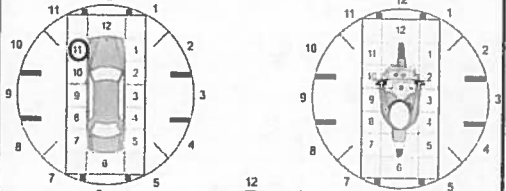

**WAS VEHICLE OPERATING IN AUTONOMOUS MODE WHEN CRASH OCCURRED?** 2  
 1 - YES 2 - NO 9 - OTHER / UNKNOWN  
**AUTONOMOUS MODE LEVEL** 0  
 0 - NO AUTOMATION 1 - DRIVER ASSISTANCE 2 - PARTIAL AUTOMATION 3 - CONDITIONAL AUTOMATION 4 - HIGH AUTOMATION 5 - FULL AUTOMATION 9 - UNKNOWN

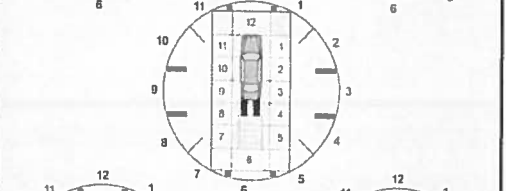

**SPECIAL FUNCTION** 01  
 1 - NONE 6 - BUS - CHARTER/TOUR 11 - FIRE 16 - FARM 21 - MAIL CARRIER  
 2 - TAXI 7 - BUS - INTERCITY 12 - MILITARY 17 - MOWING 99 - OTHER / UNKNOWN  
 3 - ELECTRONIC RIDE SHARING 8 - BUS - SHUTTLE 13 - POLICE 18 - SNOW REMOVAL  
 4 - SCHOOL TRANSPORT 9 - BUS - OTHER 14 - PUBLIC UTILITY 19 - TOWING  
 5 - BUS - TRANSIT/COMMUTER 10 - AMBULANCE 15 - CONSTRUCTION EQUIPMENT 20 - SAFETY SERVICE PATROL

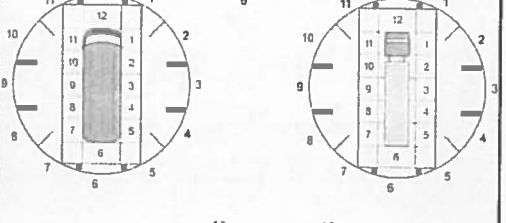

**CARGO BODY TYPE** 01  
 1 - NO CARGO BODY TYPE / NOT APPLICABLE 3 - VEHICLE TOWING ANOTHER MOTORVEHICLE 5 - INTERMODAL CONTAINER CHASSIS 8 - POLE 12 - CONCRETE MIXER  
 2 - BUS 4 - LOGGING 6 - CARGO VAN/ENCLOSED BOX 9 - CARGO TANK 13 - AUTO TRANSPORTER  
 7 - GRAIN/CHIPS/GRAVEL 11 - DUMP 10 - FLAT BED 14 - GARBAGE/REFUSE  
 99 - OTHER / UNKNOWN

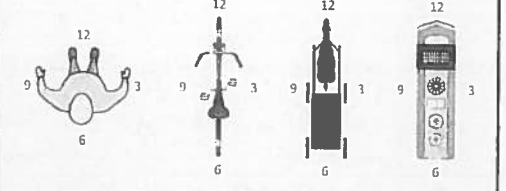

**VEHICLE DEFECTS**  
 1 - TURN SIGNALS 4 - BRAKES 7 - WORN OR SLICK TIRES 9 - MOTOR TROUBLE 99 - OTHER / UNKNOWN  
 2 - HEAD LAMPS 5 - STEERING 8 - TRAILER EQUIPMENT DEFECTIVE 10 - DISABLED FROM PRIOR ACCIDENT  
 3 - TAIL LAMPS 6 - TIRE BLOWOUT

NO DAMAGE [ 0 ]  UNDERCARRIAGE [ 14 ]  
 TOP [ 13 ]  ALL AREAS [ 15 ]  
 UNIT NOT AT SCENE [ 16 ]

**NON-MOTORIST LOCATION AT IMPACT**  
 1 - INTERSECTION - MARKED CROSSWALK 3 - INTERSECTION - OTHER 6 - BICYCLE LANE 9 - MEDIA/CROSSING ISLAND 12 - FIRST RESPONDER AT INCIDENT SCENE  
 2 - INTERSECTION - UNMARKED CROSSWALK 4 - MIDBLOCK - MARKED CROSSWALK 7 - SHOULDER / ROADSIDE 10 - DRIVEWAY ACCESS 99 - OTHER / UNKNOWN  
 5 - TRAVEL LANE - OTHER LOCATION 8 - SIDEWALK 11 - SHARED USE PATHS OR TRAILS

**ACTION** 4  
 1 - NON-COLLISION 1 - STRAIGHT AHEAD 7 - MAKING U-TURN 13 - NEGOTIATING A CURVE 18 - APPROACHING OR LEAVING VEHICLE  
 2 - NON-COLLISION 2 - BACKING 8 - ENTERING TRAFFIC LANE 14 - ENTERING OR CROSSING SPECIFIED LOCATION 19 - STANDING  
 3 - STRIKING 3 - CHANGING LANES 9 - LEAVING TRAFFIC LANE 10 - PARKED 15 - WALKING, RUNNING, JOGGING, PLAYING 20 - OTHER NON-MOTORIST  
 4 - STRUCK 4 - OVERTAKING/PASSING 11 - SLOWING OR STOPPED IN TRAFFIC 16 - WORKING 21 - STANDING OUTSIDE DISABLED VEHICLE  
 5 - BOTH STRIKING & STRUCK 5 - MAKING RIGHT TURN 12 - OR VERLESS 17 - PUSHING VEHICLE 99 - OTHER / UNKNOWN  
 9 - OTHER / UNKNOWN 6 - MAKING LEFT TURN

**INITIAL POINT OF CONTACT**  
 0 - NO DAMAGE 14 - UNDERCARRIAGE  
 1-12 - REFER TO UNIT DIAGRAM 15 - VEHICLE NOT AT SCENE  
 13 - TOP 99 - UNKNOWN

**CONTRIBUTING CIRCUMSTANCES** 01  
 1 - NONE 7 - LEFT OF CENTER 13 - IMPROPER START FROM A PARKED POSITION 17 - VISION OBSTRUCTION 21 - LYING IN ROADWAY  
 2 - FAILURE TO YIELD 8 - FOLLOWING TOO CLOSE / ACDA 14 - STOPPED OR PARKED ILLEGALLY 18 - OPERATING DEFECTIVE EQUIPMENT 22 - NOT DISCERNIBLE  
 3 - RAN RED LIGHT 9 - IMPROPER LANE CHANGE 15 - SWERVING TO AVOID 19 - LOAD SHIFTING/FALLING/SPILLING 23 - OPENING DOOR INTO ROADWAY  
 4 - RAN STOP SIGN 10 - IMPROPER PASSING 16 - WRONG WAY 20 - IMPROPER CROSSING 99 - OTHER IMPROPER ACTION  
 5 - UNSAFE SPEED 11 - DROVE OFF ROAD 17 - VISION OBSTRUCTION 21 - LYING IN ROADWAY  
 6 - IMPROPER TURN 12 - IMPROPER BACKING

**TRAFFIC**  
**TRAFFICWAY FLOW** 2  
 1 - ONE-WAY  
 2 - TWO-WAY  
**TRAFFIC CONTROL** 2  
 1 - ROUNDABOUT 4 - STOP SIGN  
 2 - SIGNAL 5 - YIELD SIGN  
 3 - FLASHER 6 - NO CONTROL

**SEQUENCE OF EVENTS**  
 1 2 0  
 1 - OVERTURN/ROLLOVER 6 - EQUIPMENT FAILURE 11 - CROSS CENTERLINE - OPPOSITE DIRECTION OF TRAVEL 16 - RAILWAY VEHICLE 22 - WORK ZONE MAINTENANCE EQUIPMENT  
 2 - FIRE/EXP. OSION 7 - SEPARATION OF UNITS 12 - DOWNHILL RUNAWAY 17 - ANIMAL - FARM 23 - STRUCK BY FALLING, SHIFTING CARGO OR ANYTHING SET IN MOTION BY A MOTOR VEHICLE  
 3 - IMMERSION 8 - RAN OFF ROAD RIGHT 13 - OTHER NON-COLLISION 18 - ANIMAL - DEER 24 - OTHER MOVABLE OBJECT  
 4 - JACKKNIFE 9 - RAN OFF ROAD LEFT 14 - PEDESTRIAN 19 - ANIMAL - OTHER  
 5 - CARGO / EQUIPMENT LOSS OR SHIFT 10 - CROSS MEDIAN 15 - PEJALCYCLE 20 - MOTOR VEHICLE IN TRANSPORT  
 30 - GUARDRAIL FACE 36 - MEDIAN OTHER BARRIER 42 - CULVERT

**# OF THROUGH LANES ON ROAD** 4  
**RAIL GRADE CROSSING** 1  
 1 - NOT INVOLVED  
 2 - INVOLVED-ACTIVE CROSSING  
 3 - INVOLVED-PASSIVE CROSSING

**COLLISION WITH FIXED OBJECT - STRUCK**  
 25 - IMPACT ATTENUATOR / CRASH CUSHION 31 - GUARDRAIL END 37 - TRAFFIC SIGN POST 43 - CURB 50 - WORK ZONE MAINTENANCE EQUIPMENT  
 26 - BRIDGE OVERHEAD STRUCTURE 32 - PORTABLE BARRIER 38 - OVERHEAD SIGN POST 44 - DITCH 51 - WALL  
 27 - BRIDGE PIER OR ABUTMENT 33 - MEDIAN CABLE BARRIER 39 - LIGHT / LUMINARIES SUPPORT 45 - EMBANKMENT 52 - BUILDING  
 28 - BRIDGE PARAPET 34 - MEDIAN GUARDRAIL BARRIER 40 - UTILITY POLE 46 - FENCE 53 - TUNNEL  
 29 - BRIDGE RAIL 35 - MEDIAN CONCRETE BARRIER 41 - OTHER POST, POLE OR SUPPORT 47 - MAILBOX 54 - OTHER FIXED OBJECT  
 30 - GUARDRAIL FACE 36 - MEDIAN OTHER BARRIER 42 - CULVERT 48 - TREE 99 - OTHER / UNKNOWN  
 49 - FIRE HYDRANT

**UNIT / NON-MOTORIST DIRECTION**  
 FROM 4 TO 3  
 1 - NORTH 5 - NORTHWEST  
 2 - SOUTH 6 - NORTHWEST  
 3 - EAST 7 - SOUTHWEST  
 4 - WEST 8 - SOUTHWEST  
 9 - OTHER / UNKNOWN

**FIRST HARMFUL EVENT** 1 **MOST HARMFUL EVENT** 1

**UNIT SPEED** 005  
**POSTED SPEED** 25  
**DETECTED SPEED** 1  
 1 - STATED / ESTIMATED SPEED  
 2 - CALCULATED / EDR  
 3 - UNDETERMINED

**OWNER**  
**UNIT #** 0, 2 **OWNER NAME:** LAST, FIRST, MIDDLE (☐ SAME AS DRIVER) **SEBRING, MARK**  
**OWNER ADDRESS:** STREET, CITY, STATE, ZIP (☐ SAME AS DRIVER)  
**116 N MILTON ST, ZELIENOPLE, PA 16063**  
**COMMERCIAL CARRIER:** NAME, ADDRESS, CITY, STATE, ZIP \_\_\_\_\_  
**COMMERCIAL CARRIER PHONE:** INCLUDE AREA CODE \_\_\_\_\_

**DAMAGE**  
**DAMAGE SCALE**  
 2 **1 - NONE** **3 - FUNCTIONAL DAMAGE**  
**2 - MINOR DAMAGE** **4 - DISABLING DAMAGE**  
**9 - UNKNOWN**

**LP STATE** PA **LICENSE PLATE #** LGD1803 **VEHICLE IDENTIFICATION #** JH4CL96866C025349 **VEHICLE YEAR** 2006 **VEHICLE MAKE** Acura  
**INSURANCE VERIFIED** **INSURANCE COMPANY** ERIE **INSURANCE POLICY #** Q071718386 **COLOR** WHI **VEHICLE MODEL** TSX  
**TYPE OF USE**  
 COMMERCIAL  GOVERNMENT  IN EMERGENCY RESPONSE  
 INTERLOCK DEVICE EQUIPPED  HIT/SKIP UNIT **#OCCUPANTS** 0, 1  
**US DOT #** \_\_\_\_\_ **TOWED BY:** COMPANY NAME \_\_\_\_\_  
**HAZARDOUS MATERIAL**  
 MATERIAL RELEASED **CLASS #** \_\_\_\_\_ **PLACARD ID #** \_\_\_\_\_  
 PLACARD \_\_\_\_\_

**DAMAGED AREA(S)**  
 INDICATE ALL THAT APPLY

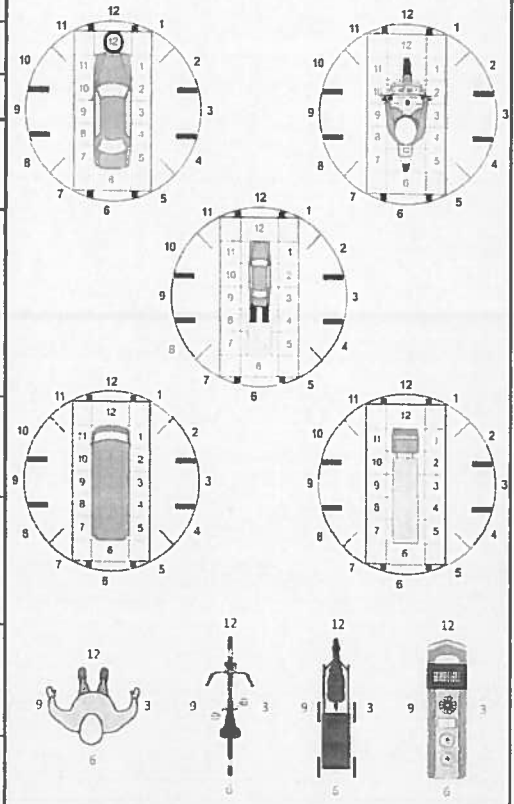

**UNIT TYPE** 0, 1 **# OF TRAILING UNITS** 00  
**1 - PASSENGER CAR** **7 - MOTORCYCLE 2-WHEELED** **12 - GOLF CART** **18 - LIMO (LIVERY VEHICLE)** **23 - PEDESTRIAN / SKATER**  
**2 - PASSENGER VAN (MINIVAN)** **8 - MOTORCYCLE 3-WHEELED** **13 - SNOWMOBILE** **19 - BUS (16+ PASSENGERS)** **24 - WHEELCHAIR (ANY TYPE)**  
**3 - SPORT UTILITY VEHICLE** **9 - AUTOCYCLE** **14 - SINGLE UNIT TRUCK** **25 - OTHER VEHICLE** **25 - OTHER NON-MOTORIST**  
**4 - PICKUP** **10 - MOPED OR MOTORIZED BICYCLE** **15 - SEMI-TRACTOR** **21 - HEAVY EQUIPMENT** **26 - BICYCLE**  
**5 - CARGO VAN** **11 - ALL TERRAIN VEHICLE (ATV / UTV)** **16 - FARM EQUIPMENT** **22 - ANIMAL WITH RIDER OR ANIMAL-CRAWN VEHICLE** **27 - TRAIN**  
**6 - VAN (19-15 SEATS)** **17 - MOTORHOME** **99 - UNKNOWN OR HIT/SKIP**

**WAS VEHICLE OPERATING IN AUTONOMOUS MODE WHEN CRASH OCCURRED?**  
 2 **1 - YES** **2 - NO** **9 - OTHER / UNKNOWN** **AUTONOMOUS MODE LEVEL** 0  
**0 - NO AUTOMATION** **3 - CONDITIONAL AUTOMATION** **9 - UNKNOWN**  
**1 - DRIVER ASSISTANCE** **4 - HIGH AUTOMATION**  
**2 - PARTIAL AUTOMATION** **5 - FULL AUTOMATION**

**SPECIAL FUNCTION** 0, 1  
**1 - NONE** **6 - BUS - CHARTER/TOUR** **11 - FIRE** **16 - FARM** **21 - MAIL CARRIER**  
**2 - TAXI** **7 - BUS - INTERCITY** **12 - MILITARY** **17 - MOWING** **99 - OTHER / UNKNOWN**  
**3 - ELECTRONIC RIDE SHARING** **8 - BUS - SHUTTLE** **13 - POLICE** **18 - SNOW REMOVAL**  
**4 - SCHOOL TRANSPORT** **9 - BUS - OTHER** **14 - PUBLIC UTILITY** **19 - TOWING**  
**5 - BUS - TRANSIT/COMMUTER** **10 - AMBULANCE** **15 - CONSTRUCTION EQUIPMENT** **20 - SAFETY SERVICE PATROL**

**CARGO BODY TYPE** 0, 1  
**1 - NO CARGO BODY TYPE / NOT APPLICABLE** **3 - VEHICLE TOWING ANOTHER MOTOR VEHICLE** **5 - INTERMODAL CONTAINER CHASSIS** **8 - POLE** **12 - CONCRETE MIXER**  
**2 - BUS** **4 - LOGGING** **6 - CARGO VAN/ENCLOSED BOX** **9 - CARGO TANK** **13 - AUTO TRANSPORTER**  
**7 - DRUM/CHIPS/GRAVEL** **11 - DUMP** **10 - FLAT BED** **14 - GARBADE/REFUSE** **99 - OTHER / UNKNOWN**

**VEHICLE DEFECTS**  
**1 - TURN SIGNALS** **4 - BRAKES** **7 - WORN OR SLICK TIRES** **9 - MOTOR TROUBLE** **99 - OTHER / UNKNOWN**  
**2 - HEAD LAMPS** **5 - STEERING** **8 - TRAILER EQUIPMENT DEFECTIVE** **10 - DISABLED FROM PRIOR ACCIDENT**

NO DAMAGE [ 0 ]  UNDERCARRIAGE [ 14 ]  
 TOP [ 13 ]  ALL AREAS [ 15 ]  
 UNIT NOT AT SCENE [ 16 ]

**NON-MOTORIST LOCATION AT IMPACT**  
**1 - INTERSECTION - MARKED CROSSWALK** **3 - INTERSECTION - OTHER** **6 - BICYCLE LANE** **9 - MEDIA/CROSSING ISLAND** **12 - FIRST RESPONDER AT INCIDENT SCENE**  
**2 - INTERSECTION - UNMARKED CROSSWALK** **4 - MIDDLEBLOCK - MARKED CROSSWALK** **7 - SHOULDER / ROADSIDE** **10 - DRIVEWAY ACCESS** **99 - OTHER / UNKNOWN**  
**5 - TRAVEL LANE - OTHER LOCATION** **8 - SIDEWALK** **11 - SHARED USE PATHS OR TRAILS**

**ACTION** 3 **PRE-CRASH ACTIONS** 0, 1  
**1 - NON-CONTACT** **1 - STRAIGHT AHEAD** **7 - MAKING U-TURN** **13 - NEGOTIATING A CURVE** **18 - APPROACHING OR LEAVING VEHICLE**  
**2 - NON-COLLISION** **2 - BACKING** **8 - ENTERING TRAFFIC LANE** **14 - ENTERING OR CROSSING SPECIFIED LOCATION** **19 - STANDING**  
**3 - STRIKING** **3 - CHANGING LANES** **9 - LEAVING TRAFFIC LANE** **15 - WALKING, RUNNING, JOGGING, PLAYING** **20 - OTHER NON-MOTORIST**  
**4 - STRUCK** **4 - OVERTAKING/PASSING** **10 - PARKED** **16 - WORKING** **21 - STANDING OUTSIDE DISABLED VEHICLE**  
**5 - BOTH STRIKING & STRUCK** **5 - MAKING RIGHT TURN** **11 - SLOWING OR STOPPED IN TRAFFIC** **17 - PUSHING VEHICLE** **99 - OTHER / UNKNOWN**  
**9 - OTHER / UNKNOWN** **6 - MAKING LEFT TURN** **12 - DRIVERLESS**

**INITIAL POINT OF CONTACT**  
 0 - NO DAMAGE **14 - UNDERCARRIAGE**  
**1-12 - REFER TO UNIT DIAGRAM** **15 - VEHICLE NOT AT SCENE**  
**13 - TOP** **99 - UNKNOWN**

**CONTRIBUTING CIRCUMSTANCES** 0, 3  
**1 - NONE** **7 - LEFT OF CENTER** **13 - IMPROPER START FROM A PARKED POSITION** **17 - VISION OBSTRUCTION** **21 - LYING IN ROADWAY**  
**2 - FAILURE TO YIELD** **8 - FOLLOWING TOO CLOSE / ACCA** **14 - STOPPED OR PARKED ILLEGALLY** **18 - OPERATING DEFECTIVE EQUIPMENT** **22 - NOT DISCERNIBLE**  
**3 - RAN RED LIGHT** **9 - IMPROPER LANE CHANGE** **15 - SWERVING TO AVOID** **19 - LOAD SHIFTING/FALLING/SPILLING** **23 - OPENING DOOR INTO ROADWAY**  
**4 - RAN STOP SIGN** **10 - IMPROPER PASSING** **16 - WRONG WAY** **20 - MOTOR VEHICLE IN TRANSPORT** **99 - OTHER IMPROPER ACTION**  
**5 - UNSAFE SPEED** **11 - DROVE OFF ROAD**  
**6 - IMPROPER TURN** **12 - IMPROPER BACKING**

**TRAFFICWAY FLOW**  
 2 **1 - ONE-WAY** **2 - TWO-WAY**  
**TRAFFIC CONTROL**  
 2 **1 - ROUNDABOUT** **4 - STOP SIGN**  
**2 - SIGNAL** **5 - YIELD SIGN**  
**3 - FLASHER** **6 - NO CONTROL**

**SEQUENCE OF EVENTS**  
 1 **2, 0**  
**1 - OVERTURN/ROLLOVER** **6 - EQUIPMENT FAILURE** **11 - CROSS CENTERLINE - OPPOSITE DIRECTION OF TRAVEL** **16 - RAILWAY VEHICLE** **22 - WORK ZONE MAINTENANCE EQUIPMENT**  
**2 - FIRE/EXPLOSION** **7 - SEPARATION OF UNITS** **12 - DOWNHILL RUNAWAY** **17 - ANIMAL - FARM** **23 - STRUCK BY FALLING, SHIFTING CARGO OR ANYTHING SET IN MOTION BY A MOTOR VEHICLE**  
**3 - IMMERSION** **8 - RAN OFF ROAD RIGHT** **13 - OTHER NON-COLLISION** **18 - ANIMAL - DEER** **24 - OTHER MOVABLE OBJECT**  
**4 - JACKKNIFE** **9 - RAN OFF ROAD LEFT** **14 - PEDESTRIAN** **19 - ANIMAL - OTHER**  
**5 - CARGO / EQUIPMENT LOSS OR SHIFT** **10 - CROSS MEDIAN** **15 - PEDAL CYCLE** **20 - MOTOR VEHICLE IN TRANSPORT** **21 - PARKED MOTOR VEHICLE**

**# OF THROUGH LANES ON ROAD** 4  
**RAIL GRADE CROSSING** 1  
**1 - NOT INVOLVED**  
**2 - INVOLVED-ACTIVE CROSSING**  
**3 - INVOLVED-PASSIVE CROSSING**

**COLLISION WITH FIXED OBJECT - STRUCK**  
**25 - IMPACT ATTENUATOR / CRASH CUSHION** **31 - GUARDRAIL END** **37 - TRAFFIC SIGN POST** **43 - CURB** **50 - WORK ZONE MAINTENANCE EQUIPMENT**  
**26 - BRIDGE OVERHEAD STRUCTURE** **32 - PORTABLE BARRIER** **38 - OVERHEAD SIGN POST** **44 - DITCH** **51 - WALL**  
**27 - BRIDGE PIER OR ABUTMENT** **33 - MEDIAN CABLE BARRIER** **39 - LIGHT / LUMINARIES SUPPORT** **45 - EMBANKMENT** **52 - BUILDING**  
**28 - BRIDGE PARAPET** **34 - MEDIAN GUARDRAIL BARRIER** **40 - UTILITY POLE** **46 - FENCE** **53 - TUNNEL**  
**29 - BRIDGE RAIL** **35 - MEDIAN CONCRETE BARRIER** **41 - OTHER POST, POLE OR SUPPORT** **47 - MAILBOX** **54 - OTHER FIXED OBJECT**  
**30 - GUARDRAIL FACE** **36 - MEDIAN OTHER BARRIER** **42 - CULVERT** **48 - TREE** **99 - OTHER / UNKNOWN**  
**49 - FIRE HYDRANT**

**UNIT / NON-MOTORIST DIRECTION**  
**FROM 1 TO 2**  
**1 - NORTH** **5 - NORTHEAST**  
**2 - SOUTH** **6 - NORTHWEST**  
**3 - EAST** **7 - SOUTHEAST**  
**4 - WEST** **8 - SOUTHWEST**  
**9 - OTHER / UNKNOWN**

**UNIT SPEED** 0, 2, 5  
**POSTED SPEED** 2, 5  
**DETECTED SPEED** 1  
**1 - STATED / ESTIMATED SPEED**  
**2 - CALCULATED / EDR**  
**3 - UNDETERMINED**



# MOTORIST / Non-MOTORIST

LOCAL REPORT NUMBER  
2020-00011752

UNIT # 0,1 NAME: LAST, FIRST, MIDDLE  
SCOTT, RACHEL, ANN

DATE OF BIRTH 1,1,10,19,9,8 AGE 21 GENDER F

ADDRESS: STREET, CITY, STATE, ZIP  
720 MORRIS RD, Kent, OH 44240

CONTACT PHONE - INCLUDE AREA CODE

INJURIES 5 INJURED TAKEN BY EMS AGENCY (NAME) INJURED TAKEN TO: MEDICAL FACILITY (NAME, CITY) SAFETY EQUIPMENT USED 0,4

DOT-COMPLIANT MC HELMET SEATING POSITION 0,1 AIR BAG USAGE 1 EJECTION 1 TRAPPED 1

OL STATE O,H OPERATOR LICENSE NUMBER OFFENSE CHARGED LOCAL CODE OFFENSE DESCRIPTION CITATION NUMBER

OL CLASS 4 ENDORSEMENT RESTRICTION SELECT UP TO 3 DRIVER DISTRACTED BY 1 ALCOHOL / DRUG SUSPECTED ALCOHOL MARIJUANA OTHER DRUG CONDITION 1 ALCOHOL TEST STATUS 1 TYPE 1 VALUE DRUG TEST(S) STATUS 1 TYPE 1 RESULT SELECT UP TO 4

UNIT # 0,2 NAME: LAST, FIRST, MIDDLE  
SEBRING, MEGAN, ELIZABETH

DATE OF BIRTH 0,5,0,4,2,0,0,0 AGE 20 GENDER F

ADDRESS: STREET, CITY, STATE, ZIP  
209 COMANCHE PL, Kent, OH 44240

CONTACT PHONE - INCLUDE AREA CODE

INJURIES 5 INJURED TAKEN BY EMS AGENCY (NAME) INJURED TAKEN TO: MEDICAL FACILITY (NAME, CITY) SAFETY EQUIPMENT USED 0,4

DOT-COMPLIANT MC HELMET SEATING POSITION 0,1 AIR BAG USAGE 1 EJECTION 1 TRAPPED 1

OL STATE P,A OPERATOR LICENSE NUMBER OFFENSE CHARGED 313.03C1 LOCAL CODE X OFFENSE DESCRIPTION Traffic Control Sign CITATION NUMBER 61952

OL CLASS 3 ENDORSEMENT RESTRICTION SELECT UP TO 3 DRIVER DISTRACTED BY 1 ALCOHOL / DRUG SUSPECTED ALCOHOL MARIJUANA OTHER DRUG CONDITION 1 ALCOHOL TEST STATUS 1 TYPE 1 VALUE DRUG TEST(S) STATUS 1 TYPE 1 RESULT SELECT UP TO 4

UNIT # NAME: LAST, FIRST, MIDDLE

DATE OF BIRTH AGE GENDER

ADDRESS: STREET, CITY, STATE, ZIP

CONTACT PHONE - INCLUDE AREA CODE

INJURIES INJURED TAKEN BY EMS AGENCY (NAME) INJURED TAKEN TO: MEDICAL FACILITY (NAME, CITY) SAFETY EQUIPMENT USED

DOT-COMPLIANT MC HELMET SEATING POSITION AIR BAG USAGE EJECTION TRAPPED

OL STATE OPERATOR LICENSE NUMBER OFFENSE CHARGED LOCAL CODE OFFENSE DESCRIPTION CITATION NUMBER

OL CLASS ENDORSEMENT RESTRICTION SELECT UP TO 3 DRIVER DISTRACTED BY ALCOHOL / DRUG SUSPECTED ALCOHOL MARIJUANA OTHER DRUG CONDITION ALCOHOL TEST STATUS TYPE VALUE DRUG TEST(S) STATUS TYPE RESULT

INJURIES	SEATING POSITION	AIR BAG	OL CLASS	OL RESTRICTION(S)	DRIVER DISTRACTION	TEST STATUS
1 - FATAL	1 - FRONT - LEFT SIDE (MOTORCYCLE DRIVER)	1 - NOT DEPLOYED	1 - CLASS A	1 - ALCOHOL INTERLOCK DEVICE	1 - NOT DISTRACTED	1 - NONE GIVEN
2 - SUSPECTED SERIOUS INJURY	2 - FRONT - MIDDLE	2 - DEPLOYED FRONT	2 - CLASS B	2 - CDL INTRASTATE ONLY	2 - MANUALLY OPERATING AN ELECTRONIC COMMUNICATION DEVICE (TEXTING, TYPING, DIALING)	2 - TEST REFUSED
3 - SUSPECTED MINOR INJURY	3 - FRONT - RIGHT SIDE	3 - DEPLOYED SIDE	3 - CLASS C	3 - CORRECTIVE LENSES	3 - TALKING ON HANDS-FREE COMMUNICATION DEVICE	3 - TEST GIVEN, CONTAMINATED SAMPLE / UNUSABLE
4 - POSSIBLE INJURY	4 - SECOND - LEFT SIDE (MOTORCYCLE PASSENGER)	4 - DEPLOYED BOTH FRONT / SIDE	4 - REGULAR CLASS (OHIO - D)	4 - FARM WAIVER	4 - TALKING ON HAND-HELD COMMUNICATION DEVICE	4 - TEST GIVEN, RESULTS KNOWN
5 - NO APPARENT INJURY	5 - SECOND - MIDDLE	5 - NOT APPLICABLE	5 - MC MOPED ONLY	5 - EXCEPT CLASS A BUS	5 - OTHER ACTIVITY WITH AN ELECTRONIC DEVICE	5 - TEST GIVEN, RESULTS UNKNOWN
<b>INJURED TAKEN BY</b>	6 - SECOND - RIGHT SIDE	9 - DEPLOYMENT UNKNOWN	6 - NO VALID OL	6 - EXCEPT CLASS A & CLASS B BUS	7 - EXCEPT TRACTOR TRAILER	<b>ALCOHOL TEST TYPE</b>
1 - NOT TRANSPORTED / TREATED AT SCENE	7 - THIRD - LEFT SIDE (MOTORCYCLE SIDE CAR)	<b>EJECTION</b>	<b>OL ENDORSEMENT</b>	7 - EXCEPT CLASS A & CLASS B BUS	8 - INTERMEDIATE LICENSE RESTRICTIONS	1 - NONE
2 - EMS	8 - THIRD - MIDDLE	1 - NOT EJECTED	H - HAZMAT	8 - EXCEPT CLASS A & CLASS B BUS	9 - LEARNER'S PERMIT RESTRICTIONS	2 - BLOOD
3 - POLICE	9 - THIRD - RIGHT SIDE	2 - PARTIALLY EJECTED	M - MOTORCYCLE	9 - EXCEPT CLASS A & CLASS B BUS	10 - LIMITED TO DAYLIGHT ONLY	3 - URINE
9 - OTHER / UNKNOWN	10 - SLEEPER SECTION OF TRUCK CAB	3 - TOTALLY EJECTED	P - PASSENGER	10 - LIMITED TO DAYLIGHT ONLY	11 - LIMITED TO EMPLOYMENT	4 - BREATH
<b>SAFETY EQUIPMENT</b>	11 - PASSENGER IN OTHER ENCLOSED CARGO AREA (NON-TRAILING UNIT, BUS, PICK-UP WITH CAP)	4 - NOT APPLICABLE	N - TANKER	11 - LIMITED TO EMPLOYMENT	12 - LIMITED - OTHER	5 - OTHER
1 - NONE USED	12 - PASSENGER IN UNENCLOSED CARGO AREA	<b>TRAPPED</b>	Q - MOTOR SCOOTER	12 - LIMITED - OTHER	13 - MECHANICAL DEVICES (SPECIAL BRAKES, HAND CONTROLS, OR OTHER ADAPTIVE DEVICES)	<b>DRUG TEST TYPE</b>
2 - SHOULDER BELT ONLY USED	13 - TRAILING UNIT	1 - NOT TRAPPED	R - THREE WHEEL MOTORCYCLE	13 - MECHANICAL DEVICES (SPECIAL BRAKES, HAND CONTROLS, OR OTHER ADAPTIVE DEVICES)	14 - MILITARY VEHICLES ONLY	1 - NONE
3 - LAP BELT ONLY USED	14 - RIDING ON VEHICLE EXTERIOR (NON-TRAILING UNIT)	2 - EXTRICATED BY MECHANICAL MEANS	S - SCHOOL BUS	14 - MILITARY VEHICLES ONLY	15 - MOTOR VEHICLES WITHOUT AIR BRAKES	2 - BLOOD
4 - SHOULDER & LAP BELT USED	15 - NON-MOTORIST	3 - FREED BY NON-MECHANICAL MEANS	T - DOUBLE & TRIPLE TRAILERS	15 - MOTOR VEHICLES WITHOUT AIR BRAKES	16 - OUTSIDE MIRROR	3 - URINE
5 - CHILD RESTRAINT SYSTEM - FORWARD FACING	99 - OTHER / UNKNOWN		X - TANKER / HAZMAT	16 - OUTSIDE MIRROR	17 - PROSTHETIC AID	4 - OTHER
6 - CHILD RESTRAINT SYSTEM - REAR FACING			<b>GENDER</b>	17 - PROSTHETIC AID	18 - OTHER	<b>DRUG TEST RESULT(S)</b>
7 - BOOSTER SEAT			F - FEMALE	18 - OTHER		1 - AMPHETAMINES
8 - HELMET USED			M - MALE			2 - BARBITURATES
9 - PROTECTIVE PADS USED (ELBOW, KNEES, ETC.)			U - OTHER / UNKNOWN			3 - BENZODIAZEPINES
10 - REFLECTIVE CLOTHING						4 - CANNABINOIDS
11 - LIGHTING - PEDESTRIAN / BICYCLE ONLY						5 - COCAINE
99 - OTHER / UNKNOWN						6 - OPIATES / OPIOIDS
						7 - OTHER
						8 - NEGATIVE RESULTS