

CR NUMBER 23-15276	ACCIDENT DATE 9/21/23	ACCIDENT TIME 22:00	DAY OF WEEK Thurs	<input type="checkbox"/> DAYLIGHT <input type="checkbox"/> DAWN OR DUSK <input checked="" type="checkbox"/> DARK
------------------------------	---------------------------------	-------------------------------	-----------------------------	--

LOCATION OF ACCIDENT (STREET NUMBER OR OTHER LOCATION DESCRIPTION) 950 Morris Rd	WEATHER Clear
--	-------------------------

VEHICLE NO. 1 <i>Property Damaged</i>	VEHICLE NO. 2 (OR PROPERTY-DAMAGED)
DRIVER LAST FIRST MIDDLE DOB Unoccupied	DRIVER LAST FIRST MIDDLE DOB Unknown
ADDRESS	ADDRESS
CITY, STATE, ZIP PHONE NUMBER	CITY, STATE, ZIP PHONE NUMBER
DRIVER'S LICENSE NUMBER STATE	DRIVER'S LICENSE NUMBER STATE
VEHICLE OWNER'S NAME LAST FIRST MIDDLE Beattie Franklin	VEHICLE OWNER'S NAME LAST FIRST MIDDLE
ADDRESS 274 Hathaway Dr	ADDRESS 2 Embarcadero Ctr 8th FL
CITY, STATE ZIP PHONE NUMBER Cuyahoga Falls OH 44223	CITY, STATE, ZIP PHONE NUMBER San Francisco CA
VEHICLE YEAR MAKE MODEL COLOR 2024 Subaru Crosstrek white	VEHICLE YEAR MAKE MODEL COLOR Spin Bicycle
LICENSE PLATE NUMBER STATE KCJ5636 OH	LICENSE PLATE NUMBER STATE
INSURANCE COMPANY Statefarm 2122492 SFP 35	INSURANCE COMPANY
PARTS OF VEHICLE DAMAGED <input checked="" type="checkbox"/> FRONT <input type="checkbox"/> REAR <input type="checkbox"/> LEFT <input type="checkbox"/> RIGHT	PARTS OF VEHICLE DAMAGED <input type="checkbox"/> FRONT <input type="checkbox"/> REAR <input type="checkbox"/> LEFT <input type="checkbox"/> RIGHT

DESCRIBE HOW ACCIDENT OCCURRED

Unit 1 was parked and unoccupied in front of 950 Morris Rd. An unknown person parked a spin bicycle in front of unit 1 and it was knocked over and struck the front end of unit 1

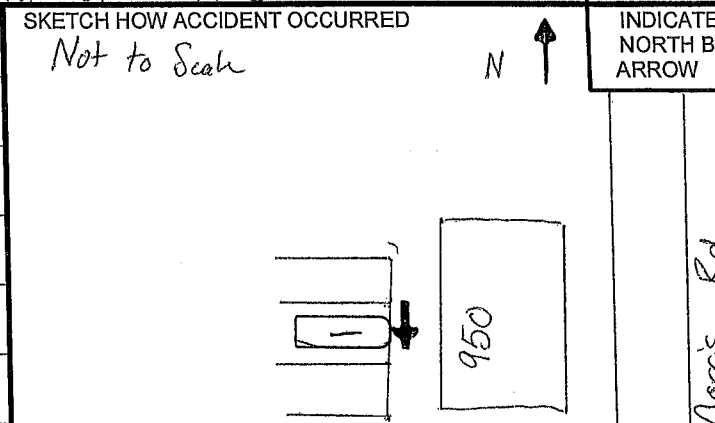

OFFICER / SUPERVISOR SIGNATURE
[Signature] #221