

CR NUMBER 20-4490	ACCIDENT DATE 03-01-20	ACCIDENT TIME 1200	DAY OF WEEK SUN	<input checked="" type="checkbox"/> DAYLIGHT <input type="checkbox"/> DAWN OR DUSK <input type="checkbox"/> DARK
LOCATION OF ACCIDENT (STREET NUMBER OR OTHER LOCATION DESCRIPTION) 802 N. Mantua St (Little City Grill)			WEATHER Clear	

VEHICLE NO. 1					VEHICLE NO. 2 (OR PROPERTY DAMAGED)				
DRIVER LAST	FIRST	MIDDLE	DOB		DRIVER LAST	FIRST	MIDDLE	DOB	
Thompson, Clarissa, A. 10-15-80					Wallenfelt, Marcia M. 09-24-52				
ADDRESS 4297 Kenneth Rd					ADDRESS 5081 Misty Glen Ln.				
CITY, STATE, ZIP			PHONE NUMBER		CITY, STATE, ZIP			PHONE NUMBER	
Stow OH 44224			44224		Pavenna OH 44266			44266	
DRIVER'S LICENSE NUMBER STATE SV316425 OH					DRIVER'S LICENSE NUMBER STATE BT927886 OH				
VEHICLE OWNER'S NAME LAST FIRST MIDDLE Conway, Michael D.					VEHICLE OWNER'S NAME LAST FIRST MIDDLE Same				
ADDRESS 4297 Kenneth Rd					ADDRESS				
CITY, STATE ZIP			PHONE NUMBER		CITY, STATE, ZIP			PHONE NUMBER	
Stow OH 44224									
VEHICLE	YEAR	MAKE	MODEL	COLOR	VEHICLE	YEAR	MAKE	MODEL	COLOR
2018	VW	Beetle	Blue		2013	Honda	CRU	Grey	
LICENSE PLATE NUMBER		STATE			LICENSE PLATE NUMBER		STATE		
HVN1311		OH			H165798		OH		
INSURANCE COMPANY Nationwide 92345273066					INSURANCE COMPANY Allstate 980546630				
PARTS OF VEHICLE DAMAGED <input type="checkbox"/> FRONT <input checked="" type="checkbox"/> REAR <input type="checkbox"/> LEFT <input type="checkbox"/> RIGHT Dents/scratches bumper					PARTS OF VEHICLE DAMAGED <input type="checkbox"/> FRONT <input type="checkbox"/> REAR <input type="checkbox"/> LEFT <input type="checkbox"/> RIGHT No damage				

DESCRIBE HOW ACCIDENT OCCURRED

Units 1 and 2 were both parked in parking spots at 802 N. Mantua St. while simultaneously backing out of their respective spaces, they collided in the parking lot.

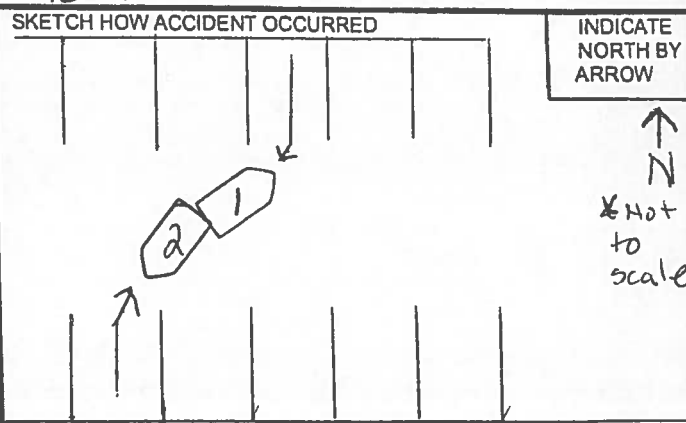

OFFICER/SUPERVISOR SIGNATURE
Pri. Hadaway 2110 [Signature]

802 N. Mantua St.