

CR NUMBER 24-18805	ACCIDENT DATE 12-19-24	ACCIDENT TIME 0911	DAY OF WEEK THU	<input checked="" type="checkbox"/> DAYLIGHT <input type="checkbox"/> DAWN OR DUSK <input type="checkbox"/> DARK
LOCATION OF ACCIDENT (STREET NUMBER OR OTHER LOCATION DESCRIPTION) 1400 N. MANTUA ST			WEATHER No Adverse	
VEHICLE NO. 1		VEHICLE NO. 2 (OR PROPERTY DAMAGED)		
DRIVER LAST FIRST MIDDLE DOB AKERS CHARLES RICHARD II 8-3-06	DRIVER LAST FIRST MIDDLE DOB GUMM KATELYN MARIE 10-17-06			
ADDRESS 233 BOWMAN DR	ADDRESS 1397 SAXE RD			
CITY, STATE, ZIP PHONE NUMBER KENT, OH 44240	CITY, STATE, ZIP PHONE NUMBER MAGADORE, OH 44260			
DRIVER'S LICENSE NUMBER STATE OH	DRIVER'S LICENSE NUMBER STATE OH			
VEHICLE OWNER'S NAME LAST FIRST MIDDLE SAME	VEHICLE OWNER'S NAME LAST FIRST MIDDLE GUMM ROD H			
ADDRESS	ADDRESS SAME			
CITY, STATE ZIP PHONE NUMBER	CITY, STATE, ZIP PHONE NUMBER			
VEHICLE YEAR MAKE MODEL COLOR 2006 BMW 325I GRAY	VEHICLE YEAR MAKE MODEL COLOR 2006 HONDA ACCORD BLUE			
LICENSE PLATE NUMBER STATE JFP9940 OH	LICENSE PLATE NUMBER STATE JUR3287 OH			
INSURANCE COMPANY (12-19-24) THE GENERAL AUTO #16-OH 8241364	INSURANCE COMPANY ERIE #R03 6709307			
PARTS OF VEHICLE DAMAGED <input checked="" type="checkbox"/> FRONT <input type="checkbox"/> REAR <input checked="" type="checkbox"/> LEFT <input type="checkbox"/> RIGHT	PARTS OF VEHICLE DAMAGED <input checked="" type="checkbox"/> FRONT <input type="checkbox"/> REAR <input type="checkbox"/> LEFT <input type="checkbox"/> RIGHT			

DESCRIBE HOW ACCIDENT OCCURRED
Unit 1 and Unit 2 were traveling in the parking lot of 1400 N. Mantua St. Unit 1 was N/B turning W/B while Unit 2 was traveling E/B. Unit 1 turned into the E/B lane and the units collided. Video of crash logged into Kent PD P:Drive.

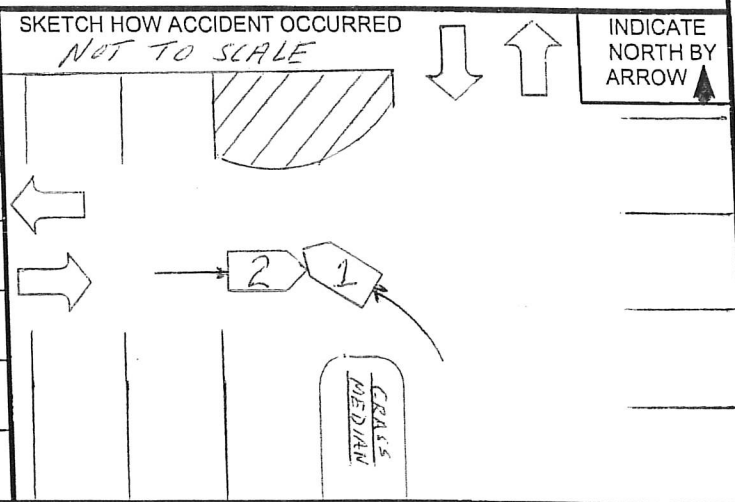

OFFICER / SUPERVISOR SIGNATURE
Det. Fulmer #221 / [Signature] #216