

TRAFFIC CRASH REPORT

*DENOTES MANDATORY FIELD FOR SUPPLEMENT REPORT

LOCAL REPORT NUMBER*

2021-00006379

PHOTOS TAKEN
 SECONDARY CRASH
 OH-2 OH-3
 OH-1P OTHER
 PRIVATE PROPERTY

LOCAL INFORMATION
 REPORTING AGENCY NAME*
City of Kent Police
 NCIC*
 06703

HIT/SKIP
 1 - SOLVED
 2 - UNSOLVED
 NUMBER OF UNITS
 02
 UNIT IN ERROR
 98 - ANIMAL
 99 - UNKNOWN
 01

COUNTY*
 67
 LOCALITY*
 1 - CITY
 2 - VILLAGE
 3 - TOWNSHIP
 1

LOCATION: CITY, VILLAGE, TOWNSHIP*
Kent

CRASH DATE / TIME*
 04232021 / 2320

CRASH SEVERITY
 1 - FATAL
 2 - SERIOUS INJURY SUSPECTED
 3 - MINOR INJURY SUSPECTED
 4 - INJURY POSSIBLE
 5 - PROPERTY DAMAGE ONLY
5

ROUTE TYPE
 ROUTE NUMBER
 PREFIX
 1 - NORTH
 2 - SOUTH
 3 - EAST
 4 - WEST
4

LOCATION ROAD NAME
MAIN
 ROAD TYPE
 S T

LATITUDE DECIMAL DEGREES
 41.153654

ROUTE TYPE
 ROUTE NUMBER
 PREFIX
 1 - NORTH
 2 - SOUTH
 3 - EAST
 4 - WEST
S R
43

REFERENCE ROAD NAME (ROAD, MILEPOST, HOUSE #)
MANTUA
 ROAD TYPE
 S T

LONGITUDE DECIMAL DEGREES
 -81.364489

REFERENCE POINT
 1 - INTERSECTION
 2 - MILE POST
 3 - HOUSE #
1
 DIRECTION FROM REFERENCE
 1 - NORTH
 2 - SOUTH
 3 - EAST
 4 - WEST

ROUTE TYPE
 IR - INTERSTATE ROUTE(TP)
 US - FEDERAL US ROUTE
 SR - STATE ROUTE
 CR - NUMBERED COUNTY ROUTE
 TR - NUMBERED TOWNSHIP ROUTE
 AL - ALLEY
 AV - AVENUE
 BL - BOULEVARD
 CR - CIRCLE
 CT - COURT
 DR - DRIVE
 HE - HEIGHTS
 HW - HIGHWAY
 LA - LAKE
 MP - MILEPOST
 OV - OVAL
 PK - PARKWAY
 PI - PIKE
 PL - PLACE
 RD - ROAD
 SQ - SQUARE
 ST - STREET
 TE - TERRACE
 TL - TRAIL
 WA - WAY

INTERSECTION RELATED
 WITHIN INTERSECTION OR ON APPROACH
 WITHIN INTERCHANGE AREA
 NUMBER OF APPROACHES
3

ROADWAY
 ROADWAY DIVIDED

LOCATION OF FIRST HARMFUL EVENT
 1 - ON ROADWAY
 2 - ON SHOULDER
 3 - IN MEDIAN
 4 - ON ROADSIDE
 5 - ON GORE
 6 - OUTSIDE TRAFFIC WAY
 7 - ON RAMP
 8 - OFF RAMP
 9 - CROSSOVER
 10 - DRIVEWAY/ALLEY ACCESS
 11 - RAILWAY GRADE CROSSING
 12 - SHARED USE PATHS OR TRAILS
 13 - BIKE LANE
 14 - TOLL BOOTH
 99 - OTHER / UNKNOWN
01

MANNER OF CRASH COLLISION/IMPACT
 1 - NOT COLLISION BETWEEN TWO MOTOR VEHICLES IN TRANSPORT
 2 - REAR-END
 3 - HEAD-ON
 4 - REAR-TO-REAR
 5 - BACKING
 6 - ANGLE
 7 - SIDESWIPE, SAME DIRECTION
 8 - SIDESWIPE, OPPOSITE DIRECTION
 9 - OTHER / UNKNOWN

DIRECTION OF TRAVEL
 1 - NORTH
 2 - SOUTH
 3 - EAST
 4 - WEST

MEDIAN TYPE
 1 - DIVIDED FLUSH MEDIAN (<4 FEET)
 2 - DIVIDED FLUSH MEDIAN (≥4 FEET)
 3 - DIVIDED, DEPRESSED MEDIAN
 4 - DIVIDED, RAISED MEDIAN (ANY TYPE)
 9 - OTHER/UNKNOWN

WORK ZONE RELATED
 WORKERS PRESENT
 LAW ENFORCEMENT PRESENT
 ACTIVE SCHOOL ZONE

WORK ZONE TYPE
 1 - LANE CLOSURE
 2 - LANE SHIFT/CROSSOVER
 3 - WORK ON SHOULDER OR MEDIAN
 4 - INTERRUPTED OR MOVING WORK
 5 - OTHER

LOCATION OF CRASH IN WORK ZONE
 1 - BEFORE THE 1ST WORK ZONE WARNING SIGN
 2 - ADVANCE WARNING AREA
 3 - TRANSITION AREA
 4 - ACTIVITY AREA
 5 - TERMINATION AREA

CONTOUR
1
 1 - STRAIGHT LEVEL
 2 - STRAIGHT GRADE
 3 - CURVE LEVEL
 4 - CURVE GRADE
 9 - OTHER/UNKNOWN

CONDITIONS
1
 1 - DRY
 2 - WET
 3 - SNOW
 4 - ICE
 5 - SAND, MUD, DIRT, OIL, GRAVEL
 6 - WATER (STANDING, MOVING)
 7 - SLUSH
 9 - OTHER/UNKNOWN

SURFACE
2
 1 - CONCRETE
 2 - BLACKTOP, BITUMINOUS, ASPHALT
 3 - BRICK/BLOCK
 4 - SLAG, GRAVEL, STONE
 5 - DIRT
 9 - OTHER/UNKNOWN

LIGHT CONDITION
 1 - DAYLIGHT
 2 - DAWN/DUSK
 3 - DARK - LIGHTED ROADWAY
 4 - DARK - ROADWAY NOT LIGHTED
 5 - DARK - UNKNOWN ROADWAY LIGHTING
 9 - OTHER / UNKNOWN
3

WEATHER
 1 - CLEAR
 2 - CLOUDY
 3 - FOG, SMOG, SMOKE
 4 - RAIN
 5 - SLEET, HAIL
 6 - SNOW
 7 - SEVERE CROSSWINDS
 8 - BLOWING SAND, SOIL, DIRT, SNOW
 9 - FREEZING RAIN OR FREEZING DRIZZLE
 99 - OTHER / UNKNOWN
01

NARRATIVE

Unit #1 was W/B on W. Main St. while Unit #2 was S/B on N. Mantua St. The driver of Unit #1 admitted she drove through the red light and entered the intersection. Unit #2 struck Unit #1 once it was in the middle of the intersection.

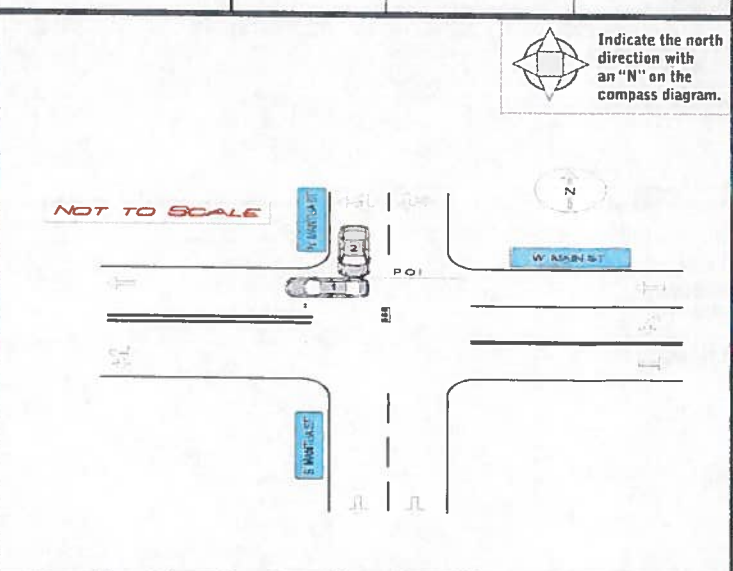

CRASH REPORTED DATE / TIME
 04232021 / 2320
 DISPATCH DATE / TIME
 04232021 / 2320
 ARRIVAL DATE / TIME
 04232021 / 2325
 SCENE CLEARED DATE / TIME
 04242021 / 0001
 REPORT TAKEN BY
 POLICE AGENCY
 MOTORIST
 SUPPLEMENT (CORRECTION OR ADDITION TO AN EXISTING REPORT ONLY)

OFFICER'S NAME*
Smith, Mitchell Robert
 OFFICER'S BADGE NUMBER*
 231

CHECKED BY OFFICER'S NAME*
Nelson, Josh
 CHECKED BY OFFICER'S BADGE NUMBER*
 232

OWNER

UNIT # 01 OWNER NAME: LAST, FIRST, MIDDLE (SAME AS DRIVER) **HAUCK, ROBERT, P**
 OWNER ADDRESS: STREET, CITY, STATE, ZIP (SAME AS DRIVER) **16433 LEE AVE, ORLAND PARK, IL 60467**
 COMMERCIAL CARRIER: NAME, ADDRESS, CITY, STATE, ZIP _____ COMMERCIAL CARRIER PHONE: INCLUDE AREA CODE _____

DAMAGE

DAMAGE SCALE

4 1 - NONE 3 - FUNCTIONAL DAMAGE
 2 - MINOR DAMAGE 4 - DISABLING DAMAGE
 9 - UNKNOWN

VEHICLE

LP STATE IL LICENSE PLATE # Q777613 VEHICLE IDENTIFICATION # 1G1P1P15S1B15E174531006 VEHICLE YEAR 2014 VEHICLE MAKE Chevrolet
 INSURANCE VERIFIED INSURANCE COMPANY TRAVELERS INSURANCE POLICY # 9921037772031 COLOR BLU VEHICLE MODEL CRUZE

DAMAGED AREA(S)
INDICATE ALL THAT APPLY

TYPE OF USE: COMMERCIAL GOVERNMENT IN EMERGENCY RESPONSE
 INTERLOCK DEVICE EQUIPPED HIT/SKIP UNIT #OCCUPANTS 01 VEHICLE WEIGHT GVWR/GCWR: 1 - <10K LBS, 2 - 10,001 - 26K LBS, 3 - >26K LBS
 TOWED BY: COMPANY NAME Bakers Towing HAZARDOUS MATERIAL: MATERIAL RELEASED, PLACARD CLASS # _____ PLACARD ID # _____

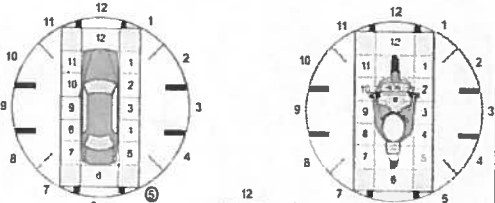

UNIT TYPE 01 # OF TRAILING UNITS 00

1 - PASSENGER CAR	7 - MOTORCYCLE 2-WHEELED	12 - GOLF CART	18 - LIMO (LIVERY VEHICLE)	23 - PEDESTRIAN / SKATER
2 - PASSENGER VAN (MINIVAN)	8 - MOTORCYCLE 3-WHEELED	13 - SNOWMOBILE	19 - BUS (16+ PASSENGERS)	24 - WHEELCHAIR (ANY TYPE)
3 - SPORT UTILITY VEHICLE	9 - AUTOCYCLE	14 - SINGLE UNIT TRUCK	20 - OTHER VEHICLE	25 - OTHER NON-MOTORIST
4 - PICK UP	10 - MOPED OR MOTORIZED BICYCLE	15 - SEMI-TRACTOR	21 - HEAVY EQUIPMENT	26 - BICYCLE
5 - CARGO VAN	11 - ALL TERRAIN VEHICLE (ATV / UTV)	16 - FARM EQUIPMENT	22 - ANIMAL WITH RIDER OR ANIMAL-DRAWN VEHICLE	27 - TRAIN
6 - VAN (9-15 SEATS)		17 - MOTORHOME		99 - UNKNOWN OR HIT/SKIP

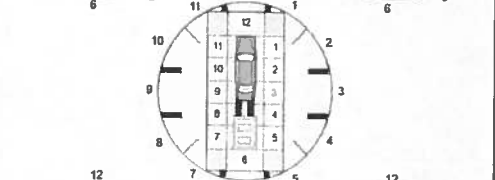

WAS VEHICLE OPERATING IN AUTONOMOUS MODE WHEN CRASH OCCURRED? 0
 1 - YES 2 - NO 9 - OTHER / UNKNOWN AUTONOMOUS MODE LEVEL 0
 0 - NO AUTOMATION 3 - CONDITIONAL AUTOMATION 9 - UNKNOWN
 1 - DRIVER ASSISTANCE 4 - HIGH AUTOMATION
 2 - PARTIAL AUTOMATION 5 - FULL AUTOMATION



SPECIAL FUNCTION 01

1 - NONE	6 - BUS - CHARTER/TOUR	11 - FIRE	16 - FARM	21 - MAIL CARRIER
2 - TAXI	7 - BUS - INTERCITY	12 - MILITARY	17 - MOWING	99 - OTHER / UNKNOWN
3 - ELECTRONIC RIDE SHARING	8 - BUS - SHUTTLE	13 - POLICE	18 - SNOW REMOVAL	
4 - SCHOOL TRANSPORT	9 - BUS - OTHER	14 - PUBLIC UTILITY	19 - TOWING	
5 - BUS - TRANSIT/COMMUTER	10 - AMBULANCE	15 - CONSTRUCTION EQUIPMENT	20 - SAFETY / SERVICE PATROL	

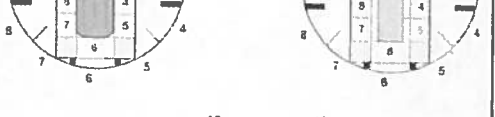

CARGO BODY TYPE 01

1 - NO CARGO BODY TYPE / NOT APPLICABLE	3 - VEHICLE TOWING ANOTHER MOTOR VEHICLE	5 - INTERMODAL CONTAINER CHASSIS	8 - POLE	12 - CONCRETE MIXER
2 - BUS	4 - LOGGING	6 - CARGO VAN ENCLOSED BOX	9 - CARGO TANK	13 - AUTO TRANSPORTER
		7 - GRAIN/CHIPS/GRAVEL	10 - FLAT BED	14 - GARBAGE/REFUSE
			11 - DUMP	99 - OTHER / UNKNOWN

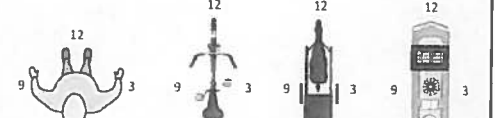

VEHICLE DEFECTS

1 - TURN SIGNALS	4 - BRAKES	7 - WORN OR SLICK TIRES	9 - MOTOR TROUBLE	99 - OTHER / UNKNOWN
2 - HEAD LAMPS	5 - STEERING	8 - TRAILER EQUIPMENT DEFECTIVE	10 - DISABLED FROM PRIOR ACCIDENT	
3 - TAIL LAMPS	6 - TIRE BLOWOUT			



NON-MOTORIST LOCATION AT IMPACT

1 - INTERSECTION - MARKED CROSSWALK	3 - INTERSECTION - OTHER	6 - BICYCLE LANE	9 - MEDIA/CROSSING ISLAND	12 - FIRST RESPONDER AT INCIDENT SCENE
2 - INTERSECTION - UNMARKED CROSSWALK	4 - MIDBLOCK - MARKED CROSSWALK	7 - SHOULDER / ROADSIDE	10 - DRIVEWAY ACCESS	99 - OTHER / UNKNOWN
	5 - TRAVEL LANE - OTHER LOCATION	8 - SIDEWALK	11 - SHARED USE PATHS OR TRAILS	

NO DAMAGE [0] UNDERCARRIAGE [14]
 TOP [13] ALL AREAS [15]
 UNIT NOT AT SCENE [16]

ACTION 4 PRE-CRASH ACTIONS 01

1 - NON-CONTACT	1 - STRAIGHT AHEAD	7 - MAKING U-TURN	13 - NEGOTIATING A CURVE	18 - APPROACHING OR LEAVING VEHICLE
2 - NON-COLLISION	2 - BACKING	8 - ENTERING TRAFFIC LANE	14 - ENTERING OR CROSSING SPECIFIED LOCATION	19 - STANDING
3 - STRIKING	3 - CHANGING LANES	9 - LEAVING TRAFFIC LANE	15 - WALKING, RUNNING, JOGGING, PLAYING	20 - OTHER NON-MOTORIST
4 - STRUCK	4 - OVERTAKING/PASSING	10 - PARKED	16 - WORKING	21 - STANDING OUTSIDE DISABLED VEHICLE
5 - BOTH STRIKING & STRUCK	5 - MAKING RIGHT TURN	11 - SLOWING OR STOPPED IN TRAFFIC	17 - PUSHING VEHICLE	99 - OTHER / UNKNOWN
9 - OTHER / UNKNOWN	6 - MAKING LEFT TURN	12 - OR VERLESS		

INITIAL POINT OF CONTACT 05

0 - NO DAMAGE	14 - UNDERCARRIAGE
1-12 - REFER TO UNIT DIAGRAM	15 - VEHICLE NOT AT SCENE
13 - TOP	99 - UNKNOWN

CONTRIBUTING CIRCUMSTANCES 03

1 - NONE	7 - LEFT OF CENTER	13 - IMPROPER START FROM A PARKED POSITION	17 - VISION OBSTRUCTION	21 - LYING IN ROADWAY
2 - FAILURE TO YIELD	8 - FOLLOWING TOO CLOSE / ACDA	14 - STOPPED OR PARKED ILLEGALLY	18 - OPERATING DEFECTIVE EQUIPMENT	22 - NOT DISCERNIBLE
3 - RAN RED LIGHT	9 - IMPROPER LANE CHANGE	15 - SWERVING TO AVOID	19 - LOAD SHIFTING/FALLING/SPILLING	23 - OPENING DOOR INTO ROADWAY
4 - RAN STOP SIGN	10 - IMPROPER PASSING	16 - WRONG WAY	20 - IMPROPER CROSSING	99 - OTHER IMPROPER ACTION
5 - UNSAFE SPEED	11 - DROVE OFF ROAD			
6 - IMPROPER TURN	12 - IMPROPER BACKING			

TRAFFIC

TRAFFICWAY FLOW 2 TRAFFIC CONTROL 2

OF THROUGH LANES ON ROAD 1 RAIL GRADE CROSSING 1

SEQUENCE OF EVENTS 20

1 - OVERTURN/ROLL OVER	6 - EQUIPMENT FAILURE	11 - CROSS CENTERLINE - OPPOSITE DIRECTION OF TRAVEL	16 - RAILWAY VEHICLE	22 - WORK ZONE MAINTENANCE EQUIPMENT
2 - FIRE/EXPLOSION	7 - SEPARATION OF UNITS	12 - DOWNHILL RUNAWAY	17 - ANIMAL - "ARMY"	23 - STRUCK BY FALLING, SHIFTING CARGO OR ANYTHING SET IN MOTION BY A MOTOR VEHICLE
3 - IMMERSION	8 - RAN OFF ROAD RIGHT	13 - OTHER NON-COLLISION	18 - ANIMAL - "DEER"	24 - OTHER MOVABLE OBJECT
4 - JACKKNIFE	9 - RAN OFF ROAD LEFT	14 - PEDESTRIAN	19 - ANIMAL - OTHER	
5 - CARGO / EQUIPMENT LOSS OR SHIFT	10 - CROSS MEDIAN	15 - PEDALCYCLE	20 - MOTOR VEHICLE IN TRANSPORT	
			21 - PARKED MOTOR VEHICLE	

UNIT / NON-MOTORIST DIRECTION

1 - NORTH	5 - NORTH-EAST
2 - SOUTH	6 - NORTH-WEST
3 - EAST	7 - SOUTH-EAST
4 - WEST	8 - SOUTH-WEST
	9 - OTHER / UNKNOWN

COLLISION WITH FIXED OBJECT - STRUCK

25 - IMPACT ATTENUATOR / CRASH CUSHION	31 - GUARDRAIL END	37 - TRAFFIC SIGN POST	43 - CURB	50 - WORK ZONE MAINTENANCE EQUIPMENT
26 - BRIDGE OVERHEAD STRUCTURE	32 - PORTABLE BARRIER	38 - OVERHEAD SIGN POST	44 - DITCH	51 - WALL
27 - BRIDGE PIER OR ABUTMENT	33 - MEDIUM CABLE BARRIER	39 - LIGHT / LUMINARIES SUPPORT	45 - EMBANKMENT	52 - BUILDING
28 - BRIDGE PARAPET	34 - MEDIUM GUARDRAIL BARRIER	40 - UTILITY POLE	46 - FENCE	53 - TUNNEL
29 - BRIDGE RAIL	35 - MEDIUM CONCRETE BARRIER	41 - OTHER POST, POLE OR SUPPORT	47 - MAILBOX	54 - OTHER FIXED OBJECT
30 - GUARDRAIL FACE	36 - MEDIUM OTHER BARRIER	42 - CULVERT	48 - TREE	99 - OTHER / UNKNOWN
			49 - FIRE HYDRANT	

FIRST HARMFUL EVENT 1 MOST HARMFUL EVENT 1

UNIT SPEED 035 DETECTED SPEED 1

POSTED SPEED 25

1 - STATED / ESTIMATED SPEED
 2 - CALCULATED / EDR
 3 - UNDETERMINED

OWNER

VEHICLE

EVENT(S)

UNIT # 02	OWNER NAME: LAST, FIRST, MIDDLE (<input type="checkbox"/> SAME AS DRIVER) MEECH, JOSHUA, P	OWNER PHONE: (INCLUDE AREA CODE) (<input type="checkbox"/> HOME OR DRIVER)																																																									
OWNER ADDRESS: STREET, CITY, STATE, ZIP (<input type="checkbox"/> SAME AS DRIVER) 3900 JEANNE DR, PARMA, OH 44134																																																											
COMMERCIAL CARRIER: NAME, ADDRESS, CITY, STATE, ZIP		COMMERCIAL CARRIER PHONE: (INCLUDE AREA CODE)																																																									
LP STATE OH	LICENSE PLATE # JBZ2949	VEHICLE IDENTIFICATION # 2MEFM74W2WX633064																																																									
VEHICLE YEAR 1998	VEHICLE MAKE Mercury	VEHICLE MODEL SABLE																																																									
<input checked="" type="checkbox"/> INSURANCE VERIFIED	INSURANCE COMPANY TREXIS	INSURANCE POLICY # 1134014909220																																																									
<input type="checkbox"/> COMMERCIAL	<input type="checkbox"/> GOVERNMENT	<input type="checkbox"/> IN EMERGENCY RESPONSE																																																									
<input type="checkbox"/> INTERLOCK DEVICE EQUIPPED	<input type="checkbox"/> HIT/SKIP UNIT	#OCCUPANTS 01																																																									
TYPE OF USE		US DOT #																																																									
<input type="checkbox"/> VEHICLE WEIGHT GVWR/GCWR		TOWED BY: COMPANY NAME City Service																																																									
<input type="checkbox"/> 1 - ≤10K LBS		<input type="checkbox"/> HAZARDOUS MATERIAL																																																									
<input type="checkbox"/> 2 - 10,001 - 26K LBS		<input type="checkbox"/> MATERIAL RELEASED																																																									
<input type="checkbox"/> 3 - >26K LBS		<input type="checkbox"/> PLACARD																																																									
VEHICLE TYPE																																																											
<table style="width:100%; border:none;"> <tr> <td style="width:33%;">1 - PASSENGER CAR</td> <td style="width:33%;">7 - MOTORCYCLE 2-WHEELED</td> <td style="width:33%;">12 - GOLF CART</td> </tr> <tr> <td>2 - PASSENGER VAN (MINIVAN)</td> <td>8 - MOTORCYCLE 3-WHEELED</td> <td>13 - SNOWMOBILE</td> </tr> <tr> <td>3 - SPORT UTILITY VEHICLE</td> <td>9 - AUTOCYCLE</td> <td>14 - SINGLE UNIT TRUCK</td> </tr> <tr> <td>4 - PICK UP</td> <td>10 - MOPED OR MOTORIZED BICYCLE</td> <td>15 - SEVI-TRACTOR</td> </tr> <tr> <td>5 - CARGO VAN</td> <td>11 - ALL TERRAIN VEHICLE (ATV / UTV)</td> <td>16 - FARM EQUIPMENT</td> </tr> <tr> <td>6 - VAN (9-15 SEATS)</td> <td></td> <td>17 - VEHICLE HOME</td> </tr> <tr> <td></td> <td></td> <td>18 - LIMO (LIVERY VEHICLE)</td> </tr> <tr> <td></td> <td></td> <td>19 - BUS (16+ PASSENGERS)</td> </tr> <tr> <td></td> <td></td> <td>20 - OTHER VEHICLE</td> </tr> <tr> <td></td> <td></td> <td>21 - HEAVY EQUIPMENT</td> </tr> <tr> <td></td> <td></td> <td>22 - ANIMAL WITH RIDER OR ANIMAL-CARRIAGE VEHICLE</td> </tr> <tr> <td></td> <td></td> <td>23 - PEDESTRIAN / SKATER</td> </tr> <tr> <td></td> <td></td> <td>24 - WHEELCHAIR (ANY TYPE)</td> </tr> <tr> <td></td> <td></td> <td>25 - OTHER NON-MOTORIST</td> </tr> <tr> <td></td> <td></td> <td>26 - BICYCLE</td> </tr> <tr> <td></td> <td></td> <td>27 - TRAIN</td> </tr> <tr> <td></td> <td></td> <td>28 - UNKNOWN OR HIT/SKIP</td> </tr> </table>			1 - PASSENGER CAR	7 - MOTORCYCLE 2-WHEELED	12 - GOLF CART	2 - PASSENGER VAN (MINIVAN)	8 - MOTORCYCLE 3-WHEELED	13 - SNOWMOBILE	3 - SPORT UTILITY VEHICLE	9 - AUTOCYCLE	14 - SINGLE UNIT TRUCK	4 - PICK UP	10 - MOPED OR MOTORIZED BICYCLE	15 - SEVI-TRACTOR	5 - CARGO VAN	11 - ALL TERRAIN VEHICLE (ATV / UTV)	16 - FARM EQUIPMENT	6 - VAN (9-15 SEATS)		17 - VEHICLE HOME			18 - LIMO (LIVERY VEHICLE)			19 - BUS (16+ PASSENGERS)			20 - OTHER VEHICLE			21 - HEAVY EQUIPMENT			22 - ANIMAL WITH RIDER OR ANIMAL-CARRIAGE VEHICLE			23 - PEDESTRIAN / SKATER			24 - WHEELCHAIR (ANY TYPE)			25 - OTHER NON-MOTORIST			26 - BICYCLE			27 - TRAIN			28 - UNKNOWN OR HIT/SKIP						
1 - PASSENGER CAR	7 - MOTORCYCLE 2-WHEELED	12 - GOLF CART																																																									
2 - PASSENGER VAN (MINIVAN)	8 - MOTORCYCLE 3-WHEELED	13 - SNOWMOBILE																																																									
3 - SPORT UTILITY VEHICLE	9 - AUTOCYCLE	14 - SINGLE UNIT TRUCK																																																									
4 - PICK UP	10 - MOPED OR MOTORIZED BICYCLE	15 - SEVI-TRACTOR																																																									
5 - CARGO VAN	11 - ALL TERRAIN VEHICLE (ATV / UTV)	16 - FARM EQUIPMENT																																																									
6 - VAN (9-15 SEATS)		17 - VEHICLE HOME																																																									
		18 - LIMO (LIVERY VEHICLE)																																																									
		19 - BUS (16+ PASSENGERS)																																																									
		20 - OTHER VEHICLE																																																									
		21 - HEAVY EQUIPMENT																																																									
		22 - ANIMAL WITH RIDER OR ANIMAL-CARRIAGE VEHICLE																																																									
		23 - PEDESTRIAN / SKATER																																																									
		24 - WHEELCHAIR (ANY TYPE)																																																									
		25 - OTHER NON-MOTORIST																																																									
		26 - BICYCLE																																																									
		27 - TRAIN																																																									
		28 - UNKNOWN OR HIT/SKIP																																																									
# OF TRAILING UNITS 00																																																											
WAS VEHICLE OPERATING IN AUTONOMOUS MODE WHEN CRASH OCCURRED?																																																											
1 - YES 2 - NO 9 - OTHER / UNKNOWN																																																											
AUTONOMOUS MODE LEVEL																																																											
0 - NO AUTOMATION 1 - DRIVER ASSISTANCE 2 - PARTIAL AUTOMATION 3 - CONDITIONAL AUTOMATION 4 - HIGH AUTOMATION 5 - FULL AUTOMATION 9 - UNKNOWN																																																											
SPECIAL FUNCTION																																																											
<table style="width:100%; border:none;"> <tr> <td style="width:33%;">1 - NONE</td> <td style="width:33%;">6 - BUS - CHARTER/TOUR</td> <td style="width:33%;">11 - FIRE</td> </tr> <tr> <td>2 - TAXI</td> <td>7 - BUS - INTERCITY</td> <td>12 - MILITARY</td> </tr> <tr> <td>3 - ELECTRONIC RIDE SHARING</td> <td>8 - BUS - SHUTTLE</td> <td>13 - POLICE</td> </tr> <tr> <td>4 - SCHOOL TRANSPORT</td> <td>9 - BUS - OTHER</td> <td>14 - PUBLIC UTILITY</td> </tr> <tr> <td>5 - BUS - TRANSIT/COMMUTER</td> <td>10 - AMBULANCE</td> <td>15 - CONSTRUCTION EQUIPMENT</td> </tr> <tr> <td></td> <td></td> <td>16 - FARM</td> </tr> <tr> <td></td> <td></td> <td>17 - MOWING</td> </tr> <tr> <td></td> <td></td> <td>18 - SNOW REMOVAL</td> </tr> <tr> <td></td> <td></td> <td>19 - TOWING</td> </tr> <tr> <td></td> <td></td> <td>20 - SAFETY SERVICE PATROL</td> </tr> <tr> <td></td> <td></td> <td>21 - MAIL CARRIER</td> </tr> <tr> <td></td> <td></td> <td>22 - OTHER / UNKNOWN</td> </tr> </table>			1 - NONE	6 - BUS - CHARTER/TOUR	11 - FIRE	2 - TAXI	7 - BUS - INTERCITY	12 - MILITARY	3 - ELECTRONIC RIDE SHARING	8 - BUS - SHUTTLE	13 - POLICE	4 - SCHOOL TRANSPORT	9 - BUS - OTHER	14 - PUBLIC UTILITY	5 - BUS - TRANSIT/COMMUTER	10 - AMBULANCE	15 - CONSTRUCTION EQUIPMENT			16 - FARM			17 - MOWING			18 - SNOW REMOVAL			19 - TOWING			20 - SAFETY SERVICE PATROL			21 - MAIL CARRIER			22 - OTHER / UNKNOWN																					
1 - NONE	6 - BUS - CHARTER/TOUR	11 - FIRE																																																									
2 - TAXI	7 - BUS - INTERCITY	12 - MILITARY																																																									
3 - ELECTRONIC RIDE SHARING	8 - BUS - SHUTTLE	13 - POLICE																																																									
4 - SCHOOL TRANSPORT	9 - BUS - OTHER	14 - PUBLIC UTILITY																																																									
5 - BUS - TRANSIT/COMMUTER	10 - AMBULANCE	15 - CONSTRUCTION EQUIPMENT																																																									
		16 - FARM																																																									
		17 - MOWING																																																									
		18 - SNOW REMOVAL																																																									
		19 - TOWING																																																									
		20 - SAFETY SERVICE PATROL																																																									
		21 - MAIL CARRIER																																																									
		22 - OTHER / UNKNOWN																																																									
CARGO BODY TYPE																																																											
<table style="width:100%; border:none;"> <tr> <td style="width:33%;">1 - NO CARGO BODY TYPE / NOT APPLICABLE</td> <td style="width:33%;">3 - VEHICLE TOWING ANOTHER MOTOR VEHICLE</td> <td style="width:33%;">5 - INTERMODAL CONTAINER CHASSIS</td> </tr> <tr> <td>2 - BUS</td> <td>4 - LOGGING</td> <td>6 - CARGO VAN/ENCLOSED BOX</td> </tr> <tr> <td></td> <td></td> <td>7 - GRAIN DRUMS/GRAVEL</td> </tr> <tr> <td></td> <td></td> <td>8 - POLE</td> </tr> <tr> <td></td> <td></td> <td>9 - CARGO TANK</td> </tr> <tr> <td></td> <td></td> <td>10 - FLAT BED</td> </tr> <tr> <td></td> <td></td> <td>11 - DUMP</td> </tr> <tr> <td></td> <td></td> <td>12 - CONCRETE MIXER</td> </tr> <tr> <td></td> <td></td> <td>13 - AUTO TRANSPORTER</td> </tr> <tr> <td></td> <td></td> <td>14 - GARBAGE/REFUSE</td> </tr> <tr> <td></td> <td></td> <td>15 - OTHER / UNKNOWN</td> </tr> </table>			1 - NO CARGO BODY TYPE / NOT APPLICABLE	3 - VEHICLE TOWING ANOTHER MOTOR VEHICLE	5 - INTERMODAL CONTAINER CHASSIS	2 - BUS	4 - LOGGING	6 - CARGO VAN/ENCLOSED BOX			7 - GRAIN DRUMS/GRAVEL			8 - POLE			9 - CARGO TANK			10 - FLAT BED			11 - DUMP			12 - CONCRETE MIXER			13 - AUTO TRANSPORTER			14 - GARBAGE/REFUSE			15 - OTHER / UNKNOWN																								
1 - NO CARGO BODY TYPE / NOT APPLICABLE	3 - VEHICLE TOWING ANOTHER MOTOR VEHICLE	5 - INTERMODAL CONTAINER CHASSIS																																																									
2 - BUS	4 - LOGGING	6 - CARGO VAN/ENCLOSED BOX																																																									
		7 - GRAIN DRUMS/GRAVEL																																																									
		8 - POLE																																																									
		9 - CARGO TANK																																																									
		10 - FLAT BED																																																									
		11 - DUMP																																																									
		12 - CONCRETE MIXER																																																									
		13 - AUTO TRANSPORTER																																																									
		14 - GARBAGE/REFUSE																																																									
		15 - OTHER / UNKNOWN																																																									
VEHICLE DEFECTS																																																											
<table style="width:100%; border:none;"> <tr> <td style="width:33%;">1 - TURN SIGNALS</td> <td style="width:33%;">4 - BRAKES</td> <td style="width:33%;">7 - MOTOR OR SLICK TIRES</td> </tr> <tr> <td>2 - HEAD LAMPS</td> <td>5 - STEERING</td> <td>8 - TRAILER EQUIPMENT DEFECTIVE</td> </tr> <tr> <td>3 - TAIL LAMPS</td> <td>6 - TIRE BLOWOUT</td> <td></td> </tr> </table>			1 - TURN SIGNALS	4 - BRAKES	7 - MOTOR OR SLICK TIRES	2 - HEAD LAMPS	5 - STEERING	8 - TRAILER EQUIPMENT DEFECTIVE	3 - TAIL LAMPS	6 - TIRE BLOWOUT																																																	
1 - TURN SIGNALS	4 - BRAKES	7 - MOTOR OR SLICK TIRES																																																									
2 - HEAD LAMPS	5 - STEERING	8 - TRAILER EQUIPMENT DEFECTIVE																																																									
3 - TAIL LAMPS	6 - TIRE BLOWOUT																																																										
NON-MOTORIST LOCATION AT IMPACT																																																											
<table style="width:100%; border:none;"> <tr> <td style="width:33%;">1 - INTERSECTION - MARKED CROSSWALK</td> <td style="width:33%;">3 - INTERSECTION - OTHER CROSSWALK</td> <td style="width:33%;">6 - BICYCLE LANE</td> </tr> <tr> <td>2 - INTERSECTION - UNMARKED CROSSWALK</td> <td>4 - MIDDLEBLOCK - MARKED CROSSWALK</td> <td>7 - SHOULDER / ROADSIDE</td> </tr> <tr> <td></td> <td>5 - TRAVEL LANE - OTHER LOCATION</td> <td>8 - SIDEWALK</td> </tr> <tr> <td></td> <td></td> <td>9 - MEDIA/CROSSING ISLAND</td> </tr> <tr> <td></td> <td></td> <td>10 - DRIVEWAY ACCESS</td> </tr> <tr> <td></td> <td></td> <td>11 - SHARED USE PATHS OR TRAILS</td> </tr> <tr> <td></td> <td></td> <td>12 - FIRST RESPONDER AT INCIDENT SCENE</td> </tr> <tr> <td></td> <td></td> <td>13 - OTHER / UNKNOWN</td> </tr> </table>			1 - INTERSECTION - MARKED CROSSWALK	3 - INTERSECTION - OTHER CROSSWALK	6 - BICYCLE LANE	2 - INTERSECTION - UNMARKED CROSSWALK	4 - MIDDLEBLOCK - MARKED CROSSWALK	7 - SHOULDER / ROADSIDE		5 - TRAVEL LANE - OTHER LOCATION	8 - SIDEWALK			9 - MEDIA/CROSSING ISLAND			10 - DRIVEWAY ACCESS			11 - SHARED USE PATHS OR TRAILS			12 - FIRST RESPONDER AT INCIDENT SCENE			13 - OTHER / UNKNOWN																																	
1 - INTERSECTION - MARKED CROSSWALK	3 - INTERSECTION - OTHER CROSSWALK	6 - BICYCLE LANE																																																									
2 - INTERSECTION - UNMARKED CROSSWALK	4 - MIDDLEBLOCK - MARKED CROSSWALK	7 - SHOULDER / ROADSIDE																																																									
	5 - TRAVEL LANE - OTHER LOCATION	8 - SIDEWALK																																																									
		9 - MEDIA/CROSSING ISLAND																																																									
		10 - DRIVEWAY ACCESS																																																									
		11 - SHARED USE PATHS OR TRAILS																																																									
		12 - FIRST RESPONDER AT INCIDENT SCENE																																																									
		13 - OTHER / UNKNOWN																																																									
ACTION																																																											
<table style="width:100%; border:none;"> <tr> <td style="width:33%;">1 - NON-COLLISION</td> <td style="width:33%;">2 - STRAIGHT AHEAD</td> <td style="width:33%;">7 - MAKING U-TURN</td> </tr> <tr> <td>2 - NON-COLLISION</td> <td>3 - BACKING</td> <td>8 - ENTERING TRAFFIC LANE</td> </tr> <tr> <td>3 - STRIKING</td> <td>4 - CHANGING LANES</td> <td>9 - LEAVING TRAFFIC LANE</td> </tr> <tr> <td>4 - STRUCK</td> <td>5 - OVERTAKING/PASSING</td> <td>10 - PARKED</td> </tr> <tr> <td>5 - BOTH STRIKING & STRUCK</td> <td>6 - MAKING RIGHT TURN</td> <td>11 - SLOWING OR STOPPED IN TRAFFIC</td> </tr> <tr> <td>9 - OTHER / UNKNOWN</td> <td>7 - MAKING LEFT TURN</td> <td>12 - DRIVERLESS</td> </tr> <tr> <td></td> <td></td> <td>13 - NEGOTIATING A CURVE</td> </tr> <tr> <td></td> <td></td> <td>14 - ENTERING OR CROSSING SPECIFIED LOCATION</td> </tr> <tr> <td></td> <td></td> <td>15 - WALKING / RUNNING / JOGGING / PLAYING</td> </tr> <tr> <td></td> <td></td> <td>16 - WORKING</td> </tr> <tr> <td></td> <td></td> <td>17 - PUSHING VEHICLE</td> </tr> <tr> <td></td> <td></td> <td>18 - APPROACHING OR LEAVING VEHICLE</td> </tr> <tr> <td></td> <td></td> <td>19 - STANDING</td> </tr> <tr> <td></td> <td></td> <td>20 - OTHER NON-MOTORIST</td> </tr> <tr> <td></td> <td></td> <td>21 - STANDING OUTSIDE DISABLED VEHICLE</td> </tr> <tr> <td></td> <td></td> <td>22 - OTHER / UNKNOWN</td> </tr> </table>			1 - NON-COLLISION	2 - STRAIGHT AHEAD	7 - MAKING U-TURN	2 - NON-COLLISION	3 - BACKING	8 - ENTERING TRAFFIC LANE	3 - STRIKING	4 - CHANGING LANES	9 - LEAVING TRAFFIC LANE	4 - STRUCK	5 - OVERTAKING/PASSING	10 - PARKED	5 - BOTH STRIKING & STRUCK	6 - MAKING RIGHT TURN	11 - SLOWING OR STOPPED IN TRAFFIC	9 - OTHER / UNKNOWN	7 - MAKING LEFT TURN	12 - DRIVERLESS			13 - NEGOTIATING A CURVE			14 - ENTERING OR CROSSING SPECIFIED LOCATION			15 - WALKING / RUNNING / JOGGING / PLAYING			16 - WORKING			17 - PUSHING VEHICLE			18 - APPROACHING OR LEAVING VEHICLE			19 - STANDING			20 - OTHER NON-MOTORIST			21 - STANDING OUTSIDE DISABLED VEHICLE			22 - OTHER / UNKNOWN									
1 - NON-COLLISION	2 - STRAIGHT AHEAD	7 - MAKING U-TURN																																																									
2 - NON-COLLISION	3 - BACKING	8 - ENTERING TRAFFIC LANE																																																									
3 - STRIKING	4 - CHANGING LANES	9 - LEAVING TRAFFIC LANE																																																									
4 - STRUCK	5 - OVERTAKING/PASSING	10 - PARKED																																																									
5 - BOTH STRIKING & STRUCK	6 - MAKING RIGHT TURN	11 - SLOWING OR STOPPED IN TRAFFIC																																																									
9 - OTHER / UNKNOWN	7 - MAKING LEFT TURN	12 - DRIVERLESS																																																									
		13 - NEGOTIATING A CURVE																																																									
		14 - ENTERING OR CROSSING SPECIFIED LOCATION																																																									
		15 - WALKING / RUNNING / JOGGING / PLAYING																																																									
		16 - WORKING																																																									
		17 - PUSHING VEHICLE																																																									
		18 - APPROACHING OR LEAVING VEHICLE																																																									
		19 - STANDING																																																									
		20 - OTHER NON-MOTORIST																																																									
		21 - STANDING OUTSIDE DISABLED VEHICLE																																																									
		22 - OTHER / UNKNOWN																																																									
CONTRIBUTING CIRCUMSTANCES																																																											
<table style="width:100%; border:none;"> <tr> <td style="width:33%;">1 - NONE</td> <td style="width:33%;">7 - LEFT OF CENTER</td> <td style="width:33%;">13 - IMPROPER START FROM A PARKED POSITION</td> </tr> <tr> <td>2 - FAILURE TO YIELD</td> <td>8 - FOLLOWING TOO CLOSE / ACCD</td> <td>14 - STOPPED OR PARKED ILLEGALLY</td> </tr> <tr> <td>3 - RAN RED LIGHT</td> <td>9 - IMPROPER LANE CHANGE</td> <td>15 - SWERVING TO AVOID</td> </tr> <tr> <td>4 - RAN STOP SIGN</td> <td>10 - IMPROPER PASSING</td> <td>16 - WRONG WAY</td> </tr> <tr> <td>5 - UNSAFE SPEED</td> <td>11 - DROVE OFF ROAD</td> <td></td> </tr> <tr> <td>6 - IMPROPER TURN</td> <td>12 - IMPROPER BACKING</td> <td>17 - VISION OBSTRUCTION</td> </tr> <tr> <td></td> <td></td> <td>18 - OPERATING DEFECTIVE EQUIPMENT</td> </tr> <tr> <td></td> <td></td> <td>19 - LOAD SHIFTING/FALLING/SPILLING</td> </tr> <tr> <td></td> <td></td> <td>20 - IMPROPER CROSSING</td> </tr> <tr> <td></td> <td></td> <td>21 - LYING IN ROADWAY</td> </tr> <tr> <td></td> <td></td> <td>22 - NOT DISCERNIBLE</td> </tr> <tr> <td></td> <td></td> <td>23 - OPENING DOOR INTO ROADWAY</td> </tr> <tr> <td></td> <td></td> <td>24 - OTHER IMPROPER ACTION</td> </tr> </table>			1 - NONE	7 - LEFT OF CENTER	13 - IMPROPER START FROM A PARKED POSITION	2 - FAILURE TO YIELD	8 - FOLLOWING TOO CLOSE / ACCD	14 - STOPPED OR PARKED ILLEGALLY	3 - RAN RED LIGHT	9 - IMPROPER LANE CHANGE	15 - SWERVING TO AVOID	4 - RAN STOP SIGN	10 - IMPROPER PASSING	16 - WRONG WAY	5 - UNSAFE SPEED	11 - DROVE OFF ROAD		6 - IMPROPER TURN	12 - IMPROPER BACKING	17 - VISION OBSTRUCTION			18 - OPERATING DEFECTIVE EQUIPMENT			19 - LOAD SHIFTING/FALLING/SPILLING			20 - IMPROPER CROSSING			21 - LYING IN ROADWAY			22 - NOT DISCERNIBLE			23 - OPENING DOOR INTO ROADWAY			24 - OTHER IMPROPER ACTION																		
1 - NONE	7 - LEFT OF CENTER	13 - IMPROPER START FROM A PARKED POSITION																																																									
2 - FAILURE TO YIELD	8 - FOLLOWING TOO CLOSE / ACCD	14 - STOPPED OR PARKED ILLEGALLY																																																									
3 - RAN RED LIGHT	9 - IMPROPER LANE CHANGE	15 - SWERVING TO AVOID																																																									
4 - RAN STOP SIGN	10 - IMPROPER PASSING	16 - WRONG WAY																																																									
5 - UNSAFE SPEED	11 - DROVE OFF ROAD																																																										
6 - IMPROPER TURN	12 - IMPROPER BACKING	17 - VISION OBSTRUCTION																																																									
		18 - OPERATING DEFECTIVE EQUIPMENT																																																									
		19 - LOAD SHIFTING/FALLING/SPILLING																																																									
		20 - IMPROPER CROSSING																																																									
		21 - LYING IN ROADWAY																																																									
		22 - NOT DISCERNIBLE																																																									
		23 - OPENING DOOR INTO ROADWAY																																																									
		24 - OTHER IMPROPER ACTION																																																									
SEQUENCE OF EVENTS																																																											
<table style="width:100%; border:none;"> <tr> <td style="width:33%;">1 2 0</td> <td style="width:33%;">6 - EQUIPMENT FAILURE</td> <td style="width:33%;">11 - CROSS CENTER LANE - OPPOSITE DIRECTION OF TRAVEL</td> </tr> <tr> <td>2 </td> <td>7 - SEPARATION OF UNITS</td> <td>12 - DOWNHILL RUNAWAY</td> </tr> <tr> <td>3 </td> <td>8 - RAN OFF ROAD RIGHT</td> <td>13 - OTHER NON-COLLISION</td> </tr> <tr> <td>4 </td> <td>9 - RAN OFF ROAD LEFT</td> <td>14 - PEDESTRIAN</td> </tr> <tr> <td>5 </td> <td>10 - CROSS MEDIAN</td> <td>15 - PEDALCYCLE</td> </tr> <tr> <td>6 </td> <td></td> <td>16 - RAILWAY VEHICLE</td> </tr> <tr> <td></td> <td></td> <td>17 - ANIMAL - FARM</td> </tr> <tr> <td></td> <td></td> <td>18 - ANIMAL - DEER</td> </tr> <tr> <td></td> <td></td> <td>19 - ANIMAL - OTHER</td> </tr> <tr> <td></td> <td></td> <td>20 - MOTOR VEHICLE IN TRANSPORT</td> </tr> <tr> <td></td> <td></td> <td>21 - PARKED MOTOR VEHICLE</td> </tr> <tr> <td></td> <td></td> <td>22 - WORK ZONE MAINTENANCE EQUIPMENT</td> </tr> <tr> <td></td> <td></td> <td>23 - STRUCK BY FALLING, SHIFTING CARGO OR ANYTHING SET IN MOTION BY A MOTOR VEHICLE</td> </tr> <tr> <td></td> <td></td> <td>24 - OTHER MOVABLE OBJECT</td> </tr> </table>			1 2 0	6 - EQUIPMENT FAILURE	11 - CROSS CENTER LANE - OPPOSITE DIRECTION OF TRAVEL	2	7 - SEPARATION OF UNITS	12 - DOWNHILL RUNAWAY	3	8 - RAN OFF ROAD RIGHT	13 - OTHER NON-COLLISION	4	9 - RAN OFF ROAD LEFT	14 - PEDESTRIAN	5	10 - CROSS MEDIAN	15 - PEDALCYCLE	6		16 - RAILWAY VEHICLE			17 - ANIMAL - FARM			18 - ANIMAL - DEER			19 - ANIMAL - OTHER			20 - MOTOR VEHICLE IN TRANSPORT			21 - PARKED MOTOR VEHICLE			22 - WORK ZONE MAINTENANCE EQUIPMENT			23 - STRUCK BY FALLING, SHIFTING CARGO OR ANYTHING SET IN MOTION BY A MOTOR VEHICLE			24 - OTHER MOVABLE OBJECT															
1 2 0	6 - EQUIPMENT FAILURE	11 - CROSS CENTER LANE - OPPOSITE DIRECTION OF TRAVEL																																																									
2	7 - SEPARATION OF UNITS	12 - DOWNHILL RUNAWAY																																																									
3	8 - RAN OFF ROAD RIGHT	13 - OTHER NON-COLLISION																																																									
4	9 - RAN OFF ROAD LEFT	14 - PEDESTRIAN																																																									
5	10 - CROSS MEDIAN	15 - PEDALCYCLE																																																									
6		16 - RAILWAY VEHICLE																																																									
		17 - ANIMAL - FARM																																																									
		18 - ANIMAL - DEER																																																									
		19 - ANIMAL - OTHER																																																									
		20 - MOTOR VEHICLE IN TRANSPORT																																																									
		21 - PARKED MOTOR VEHICLE																																																									
		22 - WORK ZONE MAINTENANCE EQUIPMENT																																																									
		23 - STRUCK BY FALLING, SHIFTING CARGO OR ANYTHING SET IN MOTION BY A MOTOR VEHICLE																																																									
		24 - OTHER MOVABLE OBJECT																																																									
COLLISION WITH FIXED OBJECT - STRUCK																																																											
<table style="width:100%; border:none;"> <tr> <td style="width:33%;">25 - IMPACT ATTENUATOR / CRASH CUSHION</td> <td style="width:33%;">31 - GUARDRAIL END</td> <td style="width:33%;">37 - TRAFFIC SIGN POST</td> </tr> <tr> <td>26 - BRIDGE OVERHEAD STRUCTURE</td> <td>32 - PORTABLE BARRIER</td> <td>38 - OVERHEAD SIGN POST</td> </tr> <tr> <td>27 - BRIDGE PIER OR ABUTMENT</td> <td>33 - MEDIAN CABLE BARRIER</td> <td>39 - LIGHT / LUMINARIES SUPPORT</td> </tr> <tr> <td>28 - BRIDGE PARAPET</td> <td>34 - MEDIAN GUARDRAIL BARRIER</td> <td>40 - UTILITY POLE</td> </tr> <tr> <td>29 - BRIDGE RAIL</td> <td>35 - MEDIAN CONCRETE BARRIER</td> <td>41 - OTHER POST POLE OR SUPPORT</td> </tr> <tr> <td>30 - GUARDRAIL FACE</td> <td>36 - MEDIAN OTHER BARRIER</td> <td>42 - CURB</td> </tr> <tr> <td></td> <td></td> <td>43 - CURB</td> </tr> <tr> <td></td> <td></td> <td>44 - DITCH</td> </tr> <tr> <td></td> <td></td> <td>45 - EMBANKMENT</td> </tr> <tr> <td></td> <td></td> <td>46 - FENCE</td> </tr> <tr> <td></td> <td></td> <td>47 - MAILBOX</td> </tr> <tr> <td></td> <td></td> <td>48 - TREE</td> </tr> <tr> <td></td> <td></td> <td>49 - FIRE HYDRANT</td> </tr> <tr> <td></td> <td></td> <td>50 - WORK ZONE MAINTENANCE EQUIPMENT</td> </tr> <tr> <td></td> <td></td> <td>51 - WALL</td> </tr> <tr> <td></td> <td></td> <td>52 - BUILDING</td> </tr> <tr> <td></td> <td></td> <td>53 - TUNNEL</td> </tr> <tr> <td></td> <td></td> <td>54 - OTHER FIXED OBJECT</td> </tr> <tr> <td></td> <td></td> <td>55 - OTHER / UNKNOWN</td> </tr> </table>			25 - IMPACT ATTENUATOR / CRASH CUSHION	31 - GUARDRAIL END	37 - TRAFFIC SIGN POST	26 - BRIDGE OVERHEAD STRUCTURE	32 - PORTABLE BARRIER	38 - OVERHEAD SIGN POST	27 - BRIDGE PIER OR ABUTMENT	33 - MEDIAN CABLE BARRIER	39 - LIGHT / LUMINARIES SUPPORT	28 - BRIDGE PARAPET	34 - MEDIAN GUARDRAIL BARRIER	40 - UTILITY POLE	29 - BRIDGE RAIL	35 - MEDIAN CONCRETE BARRIER	41 - OTHER POST POLE OR SUPPORT	30 - GUARDRAIL FACE	36 - MEDIAN OTHER BARRIER	42 - CURB			43 - CURB			44 - DITCH			45 - EMBANKMENT			46 - FENCE			47 - MAILBOX			48 - TREE			49 - FIRE HYDRANT			50 - WORK ZONE MAINTENANCE EQUIPMENT			51 - WALL			52 - BUILDING			53 - TUNNEL			54 - OTHER FIXED OBJECT			55 - OTHER / UNKNOWN
25 - IMPACT ATTENUATOR / CRASH CUSHION	31 - GUARDRAIL END	37 - TRAFFIC SIGN POST																																																									
26 - BRIDGE OVERHEAD STRUCTURE	32 - PORTABLE BARRIER	38 - OVERHEAD SIGN POST																																																									
27 - BRIDGE PIER OR ABUTMENT	33 - MEDIAN CABLE BARRIER	39 - LIGHT / LUMINARIES SUPPORT																																																									
28 - BRIDGE PARAPET	34 - MEDIAN GUARDRAIL BARRIER	40 - UTILITY POLE																																																									
29 - BRIDGE RAIL	35 - MEDIAN CONCRETE BARRIER	41 - OTHER POST POLE OR SUPPORT																																																									
30 - GUARDRAIL FACE	36 - MEDIAN OTHER BARRIER	42 - CURB																																																									
		43 - CURB																																																									
		44 - DITCH																																																									
		45 - EMBANKMENT																																																									
		46 - FENCE																																																									
		47 - MAILBOX																																																									
		48 - TREE																																																									
		49 - FIRE HYDRANT																																																									
		50 - WORK ZONE MAINTENANCE EQUIPMENT																																																									
		51 - WALL																																																									
		52 - BUILDING																																																									
		53 - TUNNEL																																																									
		54 - OTHER FIXED OBJECT																																																									
		55 - OTHER / UNKNOWN																																																									
FIRST HARMFUL EVENT MOST HARMFUL EVENT																																																											

LOCAL REPORT NUMBER
 2021-00006379

DAMAGE

DAMAGE SCALE

4 1 - NONE 3 - FUNCTIONAL DAMAGE
 2 - MINOR DAMAGE 4 - DISABLING DAMAGE
 9 - UNKNOWN

DAMAGED AREA(S)
 INDICATE ALL THAT APPLY

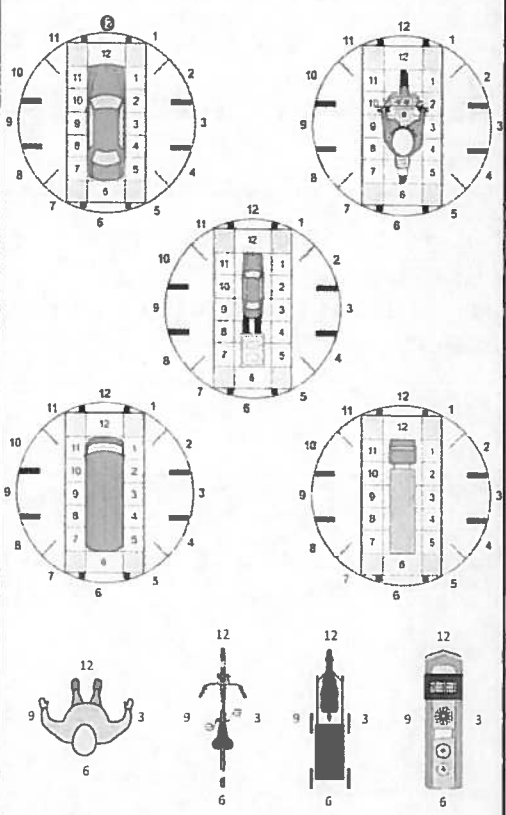

- NO DAMAGE [0] - UNDERCARRIAGE [14]
 - TOP [13] - ALL AREAS [15]
 - UNIT NOT AT SCENE [16]

INITIAL POINT OF CONTACT

0 - NO DAMAGE 14 - UNDERCARRIAGE
 1-12 - REFER TO UNIT DIAGRAM 15 - VEHICLE NOT AT SCENE
 13 - TOP 99 - UNKNOWN

TRAFFIC

TRAFFICWAY FLOW 1 - ONE-WAY 2 - TWO-WAY	TRAFFIC CONTROL 1 - ROUNDABOUT 4 - STOP SIGN 2 - SIGNAL 5 - YIELD SIGN 3 - FLASHER 6 - NO CONTROL
--	---

# OF THROUGH LANES ON ROAD 2	RAIL GRADE CROSSING 1 - NOT INVOLVED 2 - INVOLVED-ACTIVE CROSSING 3 - INVOLVED-PASSIVE CROSSING
--	---

UNIT / NON-MOTORIST DIRECTION

FROM 1 TO 2

1 - NORTH 5 - NORTH-EAST
 2 - SOUTH 6 - NORTH-WEST
 3 - EAST 7 - SOUTH-EAST
 4 - WEST 8 - SOUTH-WEST
 9 - OTHER / UNKNOWN

UNIT SPEED 030	DETECTED SPEED 1 - STATED / ESTIMATED SPEED 2 - CALCULATED / EDR 3 - UNDETERMINED
POSTED SPEED 35	



MOTORIST / Non-MOTORIST

LOCAL REPORT NUMBER
2 0 2 1 - 0 0 0 0 6 3 7 9

UNIT # 0 1	NAME: LAST, FIRST, MIDDLE HAUCK, LENORE, R		DATE OF BIRTH 0 4 / 0 6 / 1 9 9 9		AGE 2 2	GENDER F				
ADDRESS: STREET, CITY, STATE, ZIP 220 S DEPEYSTER ST 303, Kent, OH 44240				CONTACT PHONE - INCLUDE AREA CODE						
INJURIES 5	INJURED TAKEN BY	EMS AGENCY (NAME)	INJURED TAKEN TO: MEDICAL FACILITY (NAME, CITY)	SAFETY EQUIPMENT USED 0 4	<input type="checkbox"/> DOT-COMPLIANT MC HELMET	SEATING POSITION 0 1	AIR BAG USAGE 3	EJECTION 1	TRAPPED 1	
OL STATE I, L	OPERATOR LICENSE NUMBER		OFFENSE CHARGED 313.03C1	LOCAL CODE <input checked="" type="checkbox"/>	OFFENSE DESCRIPTION Traffic Control Sign		CITATION NUMBER 61247			
OL CLASS 4	ENDORSEMENT SELECT UP TO 2	RESTRICTION SELECT UP TO 3	DRIVER DISTRACTED BY 5	ALCOHOL / DRUG SUSPECTED <input type="checkbox"/> ALCOHOL <input type="checkbox"/> MARIJUANA <input type="checkbox"/> OTHER DRUG		CONDITION 1	ALCOHOL TEST STATUS TYPE VALUE		DRUG TEST(S) STATUS TYPE RESULT	

UNIT # 0 2	NAME: LAST, FIRST, MIDDLE SEYMOUR, MATTHEW, NICHOLAS		DATE OF BIRTH 1 0 / 0 1 / 1 9 7 9		AGE 4 1	GENDER M				
ADDRESS: STREET, CITY, STATE, ZIP 9726 CHARLES DR, VALLEY VIEW, OH 44131				CONTACT PHONE - INCLUDE AREA CODE						
INJURIES 5	INJURED TAKEN BY	EMS AGENCY (NAME)	INJURED TAKEN TO: MEDICAL FACILITY (NAME, CITY)	SAFETY EQUIPMENT USED 0 4	<input type="checkbox"/> DOT-COMPLIANT MC HELMET	SEATING POSITION 0 1	AIR BAG USAGE 1	EJECTION 1	TRAPPED 1	
OL STATE O, H	OPERATOR LICENSE NUMBER		OFFENSE CHARGED	LOCAL CODE <input type="checkbox"/>	OFFENSE DESCRIPTION		CITATION NUMBER			
OL CLASS 4	ENDORSEMENT SELECT UP TO 2	RESTRICTION SELECT UP TO 3	DRIVER DISTRACTED BY 1	ALCOHOL / DRUG SUSPECTED <input type="checkbox"/> ALCOHOL <input type="checkbox"/> MARIJUANA <input type="checkbox"/> OTHER DRUG		CONDITION 1	ALCOHOL TEST STATUS TYPE VALUE		DRUG TEST(S) STATUS TYPE RESULT SELECT UP TO 4	

UNIT #	NAME: LAST, FIRST, MIDDLE		DATE OF BIRTH		AGE	GENDER				
ADDRESS: STREET, CITY, STATE, ZIP				CONTACT PHONE - INCLUDE AREA CODE						
INJURIES	INJURED TAKEN BY	EMS AGENCY (NAME)	INJURED TAKEN TO: MEDICAL FACILITY (NAME, CITY)	SAFETY EQUIPMENT USED	<input type="checkbox"/> DOT-COMPLIANT MC HELMET	SEATING POSITION	AIR BAG USAGE	EJECTION	TRAPPED	
OL STATE	OPERATOR LICENSE NUMBER		OFFENSE CHARGED	LOCAL CODE <input type="checkbox"/>	OFFENSE DESCRIPTION		CITATION NUMBER			
OL CLASS	ENDORSEMENT SELECT UP TO 2	RESTRICTION SELECT UP TO 3	DRIVER DISTRACTED BY	ALCOHOL / DRUG SUSPECTED <input type="checkbox"/> ALCOHOL <input type="checkbox"/> MARIJUANA <input type="checkbox"/> OTHER DRUG		CONDITION	ALCOHOL TEST STATUS TYPE VALUE		DRUG TEST(S) STATUS TYPE RESULT SELECT UP TO 4	

INJURIES	SEATING POSITION	AIR BAG	OL CLASS	OL RESTRICTION(S)	DRIVER DISTRACTION	TEST STATUS
1 - FATAL	1 - FRONT - LEFT SIDE (MOTORCYCLE DRIVER)	1 - NOT DEPLOYED	1 - CLASS A	1 - ALCOHOL INTERLOCK DEVICE	1 - NOT DISTRACTED	1 - NONE GIVEN
2 - SUSPECTED SERIOUS INJURY	2 - FRONT - MIDDLE	2 - DEPLOYED FRONT	2 - CLASS B	2 - CDL INTRASTATE ONLY	2 - MANUALLY OPERATING AN ELECTRONIC COMMUNICATION DEVICE (TEXTING, TYPING, DIALING)	2 - TEST REFUSED
3 - SUSPECTED MINOR INJURY	3 - FRONT - RIGHT SIDE	3 - DEPLOYED SIDE	3 - CLASS C	3 - CORRECTIVE LENSES	3 - TALKING ON HANDS-FREE COMMUNICATION DEVICE	3 - TEST GIVEN, CONTAMINATED SAMPLE / UNUSABLE
4 - POSSIBLE INJURY	4 - SECOND - LEFT SIDE (MOTORCYCLE PASSENGER)	4 - DEPLOYED BOTH FRONT / SIDE	4 - REGULAR CLASS (OHIO = D)	4 - FARM WAIVER	4 - TALKING ON HAND-HELD COMMUNICATION DEVICE	4 - TEST GIVEN, RESULTS KNOWN
5 - NO APPARENT INJURY	5 - SECOND - MIDDLE	5 - NOT APPLICABLE	5 - MC MOPED ONLY	5 - EXCEPT CLASS A BUS	5 - OTHER ACTIVITY WITH AN ELECTRONIC DEVICE	5 - TEST GIVEN, RESULTS UNKNOWN
INJURED TAKEN BY			EJECTION			ALCOHOL TEST TYPE
1 - NOT TRANSPORTED / TREATED AT SCENE	6 - SECOND - RIGHT SIDE	1 - NOT EJECTED	H - HAZMAT	6 - EXCEPT CLASS A & CLASS B BUS	6 - PASSENGER	1 - NONE
2 - EMS	7 - THIRD - LEFT SIDE (MOTORCYCLE SIDE CAR)	2 - PARTIALLY EJECTED	M - MOTORCYCLE	7 - EXCEPT TRACTOR-TRAILER	7 - OTHER DISTRACTION INSIDE THE VEHICLE	2 - BLOOD
3 - POLICE	8 - THIRD - MIDDLE	3 - TOTALLY EJECTED	P - PASSENGER	8 - INTERMEDIATE LICENSE RESTRICTIONS	8 - OTHER DISTRACTION OUTSIDE THE VEHICLE	3 - URINE
9 - OTHER / UNKNOWN	9 - THIRD - RIGHT SIDE	4 - NOT APPLICABLE	N - TANKER	9 - LEARNER'S PERMIT RESTRICTIONS	9 - OTHER UNKN #N	4 - BREATH
SAFETY EQUIPMENT			TRAPPED			DRUG TEST TYPE
1 - NONE USED	10 - SLEEPER SECTION OF TRUCK CAB	1 - NOT TRAPPED	Q - MOTOR SCOOTER	10 - LIMITED TO DAYLIGHT ONLY	1 - APPARENTLY NORMAL	1 - NONE
2 - SHOULDER BELT ONLY USED	11 - PASSENGER IN OTHER ENCLOSED CARGO AREA (NON-TRAILING UNIT, BUS, PICK-UP WITH CAP)	2 - EXTRICATED BY MECHANICAL MEANS	R - THREE-WHEEL MOTORCYCLE	11 - LIMITED TO EMPLOYMENT	2 - PHYSICAL IMPAIRMENT	2 - BLOOD
3 - LAP BELT ONLY USED	12 - PASSENGER IN UNENCLOSED CARGO AREA	3 - FREED BY NON-MECHANICAL MEANS	S - SCHOOL BUS	12 - LIMITED - OTHER	3 - EMOTIONAL ()	3 - URINE
4 - SHOULDER & LAP BELT USED	13 - TRAILING UNIT		T - DOUBLE & TRIPLE TRAILERS	13 - MECHANICAL DEVICES (SPECIAL BRAKES, HAND CONTROLS, OR OTHER ADAPTIVE DEVICES)	4 - ILLNESS	4 - OTHER
5 - CHILD RESTRAINT SYSTEM - FORWARD FACING	14 - RIDING ON VEHICLE EXTERIOR (NON-TRAILING UNIT)		X - TANKER / HAZMAT	14 - MILITARY VEHICLES ONLY	5 - FELL ASLEEP / FATIGUE ETC	
6 - CHILD RESTRAINT SYSTEM - REAR FACING	15 - NON-MOTORIST			15 - MOTOR VEHICLES WITHOUT AIR BRAKES	6 - UNDER THE INFLUENCE OF MEDICATIONS / DRUGS / ALCOHOL	
7 - BOOSTER SEAT	99 - OTHER / UNKNOWN			16 - OUTSIDE MIRROR	9 - OTHER UNKNOWN	
8 - HELMET USED				17 - PROSTHETIC AID		
9 - PROTECTIVE PADS USED (ELBOW, KNEES, ETC.)				18 - OTHER		
10 - REFLECTIVE CLOTHING						
11 - LIGHTING - PEDESTRIAN / BICYCLE ONLY						
99 - OTHER / UNKNOWN						
			GENDER			DRUG TEST RESULT(S)
			F - FEMALE			1 - AMPHETAMINES
			M - MALE			2 - BARBITURATES
			U - OTHER / UNKNOWN			3 - BENZODIAZEPINES
						4 - CANNABIN OIDS
						5 - COCAINE
						6 - OPIATES / OIIDS
						7 - OTHER
						8 - NEGATIVE / SULT