

CR NUMBER 20-17359	ACCIDENT DATE 10/23/2020	ACCIDENT TIME 1959	DAY OF WEEK FRI	<input type="checkbox"/> DAYLIGHT <input type="checkbox"/> DAWN OR DUSK <input checked="" type="checkbox"/> DARK
LOCATION OF ACCIDENT (STREET NUMBER OR OTHER LOCATION DESCRIPTION) Behind 295 S Water St. (Panini's lot)			WEATHER Cloudy	
VEHICLE NO. 1		VEHICLE NO. 2 (OR PROPERTY DAMAGED)		
DRIVER LAST FIRST MIDDLE DOB Davis Emily R. 8/12/03	DRIVER LAST FIRST MIDDLE DOB None (Parked)			
ADDRESS 2487 Buckeye Blvd.	ADDRESS			
CITY, STATE, ZIP Lakewood, OH 44266	PHONE NUMBER		CITY, STATE, ZIP PHONE NUMBER	
DRIVER'S LICENSE NUMBER	STATE OH		DRIVER'S LICENSE NUMBER STATE	
VEHICLE OWNER'S NAME LAST FIRST MIDDLE Davis TIA	VEHICLE OWNER'S NAME LAST FIRST MIDDLE Aronoff, Lisa A.			
ADDRESS SAA	ADDRESS 495 Seffrays Dr.			
CITY, STATE ZIP —	PHONE NUMBER SAA		CITY, STATE, ZIP Elizabeth, PA 15037 PHONE NUMBER	
VEHICLE YEAR MAKE MODEL COLOR 2021 Chevy Trailblazer Blk	VEHICLE YEAR MAKE MODEL COLOR 2016 HONDA Blue			
LICENSE PLATE NUMBER STATE L689943 OH	LICENSE PLATE NUMBER STATE JUX0537 PA			
INSURANCE COMPANY Progressive	INSURANCE COMPANY			
PARTS OF <input type="checkbox"/> FRONT <input type="checkbox"/> REAR <input type="checkbox"/> LEFT <input checked="" type="checkbox"/> RIGHT VEHICLE DAMAGED Minor Right Rear fender scratches	PARTS OF <input type="checkbox"/> FRONT <input checked="" type="checkbox"/> REAR <input checked="" type="checkbox"/> LEFT <input type="checkbox"/> RIGHT VEHICLE DAMAGED scratches on left rear quarter panel			

DESCRIBE HOW ACCIDENT OCCURRED

Unit #1 was attempting to pull into parking spot next to Unit #2. Unit #1 cut it too tight and swiped the left rear quarter panel of Unit #2. Unable to locate owner of vehicle #2. Business card with report info was left on Unit #2.

SKETCH HOW ACCIDENT OCCURRED

NOT TO SCALE

INDICATE NORTH BY ARROW

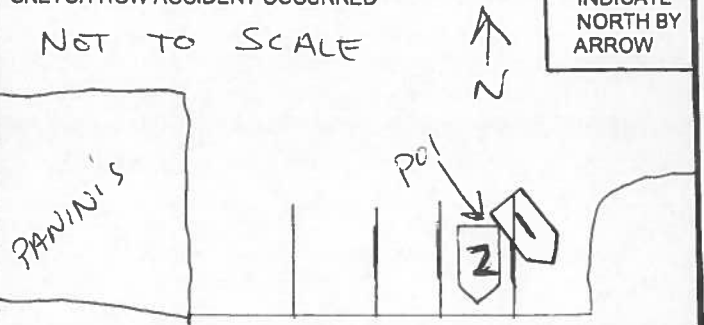

OFFICER /SUPERVISOR SIGNATURE

Noah #257 [Signature]