

CR NUMBER <b>23-20368</b>	ACCIDENT DATE <b>12/31/23</b>	ACCIDENT TIME <b>2056</b>	DAY OF WEEK <b>Sunday</b>	<input type="checkbox"/> DAYLIGHT <input type="checkbox"/> DAWN OR DUSK <input checked="" type="checkbox"/> DARK
LOCATION OF ACCIDENT (STREET NUMBER OR OTHER LOCATION DESCRIPTION) <b>140 Cherry St.</b>			WEATHER <b>Clear / Light Rain</b>	

VEHICLE NO. 1					VEHICLE NO. 2 (OR PROPERTY DAMAGED)				
DRIVER LAST FIRST MIDDLE DOB	<b>Daig Near Simon Nicholas 03/27/04</b>				DRIVER LAST FIRST MIDDLE DOB	<b>Wright Barbara 11/17/1997</b>			
ADDRESS	<b>446 Dodge St</b>				ADDRESS	<b>Homeless</b>			
CITY, STATE, ZIP	<b>Kent OH 44240</b>		PHONE NUMBER		CITY, STATE, ZIP	<b>Chicago IL 60608</b>		PHONE NUMBER	
DRIVER'S LICENSE NUMBER			STATE <b>OH</b>		DRIVER'S LICENSE NUMBER			STATE <b>IL</b>	
VEHICLE OWNER'S NAME LAST FIRST MIDDLE	<b>Same</b>				VEHICLE OWNER'S NAME LAST FIRST MIDDLE	<b>Xu Min</b>			
ADDRESS					ADDRESS	<b>3278 South Archer</b>			
CITY, STATE ZIP			PHONE NUMBER		CITY, STATE, ZIP	<b>Chicago IL 60608</b>		PHONE NUMBER	
VEHICLE YEAR MAKE MODEL COLOR	<b>2016 BMW 4S Black</b>				VEHICLE YEAR MAKE MODEL COLOR	<b>2016 VW Jetta Black</b>			
LICENSE PLATE NUMBER STATE	<b>KFF 6084</b>		<b>OH</b>		LICENSE PLATE NUMBER STATE	<b>DR 46333</b>		<b>IL</b>	
INSURANCE COMPANY	<b>Grange 5086822</b>				INSURANCE COMPANY	<b>Insurance North TXBA DC 497 322 - 7794</b>			
PARTS OF VEHICLE DAMAGED	<input type="checkbox"/> FRONT <input checked="" type="checkbox"/> REAR <input type="checkbox"/> LEFT <input type="checkbox"/> RIGHT				PARTS OF VEHICLE DAMAGED	<input checked="" type="checkbox"/> FRONT <input type="checkbox"/> REAR <input checked="" type="checkbox"/> LEFT <input type="checkbox"/> RIGHT			

DESCRIBE HOW ACCIDENT OCCURRED

Unit 1 stated he lost control of vehicle and slid into Unit 2. Unit 2 was stationary in a parking stall. Unit 1 stated he did a donut in the parking lot and that is when he hit Unit 2. Unit 1 is at fault.

SKETCH HOW ACCIDENT OCCURRED

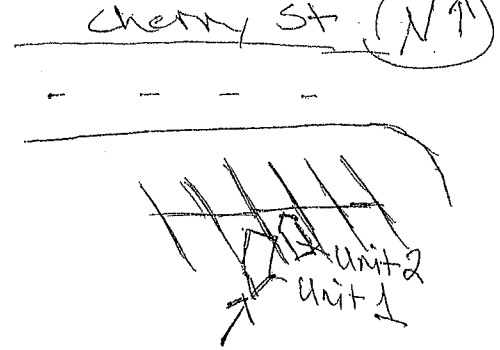

INDICATE NORTH BY ARROW

OFFICER / SUPERVISOR SIGNATURE  
**Deane 252 / [Signature]**