

CR NUMBER 22-9227	ACCIDENT DATE 6/14/22	ACCIDENT TIME ~1730	DAY OF WEEK SAT	<input checked="" type="checkbox"/> DAYLIGHT <input type="checkbox"/> DAWN OR DUSK <input type="checkbox"/> DARK
LOCATION OF ACCIDENT (STREET NUMBER OR OTHER LOCATION DESCRIPTION) private lot between 151 E. Main St and Alley #3			WEATHER No adverse	
VEHICLE NO. 1		VEHICLE NO. 2 (OR PROPERTY DAMAGED)		
DRIVER LAST FIRST MIDDLE DOB Unoccupied	DRIVER LAST FIRST MIDDLE DOB Howard David R 2-24-53			
ADDRESS	ADDRESS 3446 Edgewood Dr.			
CITY, STATE, ZIP PHONE NUMBER	CITY, STATE, ZIP PHONE NUMBER Stow OH 44224			
DRIVER'S LICENSE NUMBER STATE	DRIVER'S LICENSE NUMBER STATE			
VEHICLE OWNER'S NAME LAST FIRST MIDDLE Bradley Daniel Raymond	VEHICLE OWNER'S NAME LAST FIRST MIDDLE SAA			
ADDRESS 6208 1st Ave.	ADDRESS			
CITY, STATE ZIP PHONE NUMBER Kent OH 44221	CITY, STATE, ZIP PHONE NUMBER			
VEHICLE YEAR MAKE MODEL COLOR 2015 Honda Civic Gray	VEHICLE YEAR MAKE MODEL COLOR 2000 Honda CRV White			
LICENSE PLATE NUMBER STATE FYE6301 OH	LICENSE PLATE NUMBER STATE HMM7841 OH			
INSURANCE COMPANY Bradley Ins. (Western Reserve)	INSURANCE COMPANY None provided.			
PARTS OF VEHICLE DAMAGED <input type="checkbox"/> FRONT <input checked="" type="checkbox"/> REAR <input checked="" type="checkbox"/> LEFT <input type="checkbox"/> RIGHT Side panel	PARTS OF VEHICLE DAMAGED <input checked="" type="checkbox"/> FRONT <input type="checkbox"/> REAR <input type="checkbox"/> LEFT <input checked="" type="checkbox"/> RIGHT Bumper by wheel well.			

DESCRIBE HOW ACCIDENT OCCURRED

Unit 1 was parked unoccupied. Unit Two struck unit one as they were pulling into a parking stall. Unit 2 struck Unit 1. Unit 1 had a white paint transfer from unit 2. Unit 2 had paint removed from bumper at same height of paint transfer. Unit 2's driver left scene after parking and denied striking Unit 1. Owner advised he parked the vehicle (unit 2) Owner of unit 2 to be cited with hit/skip on private property

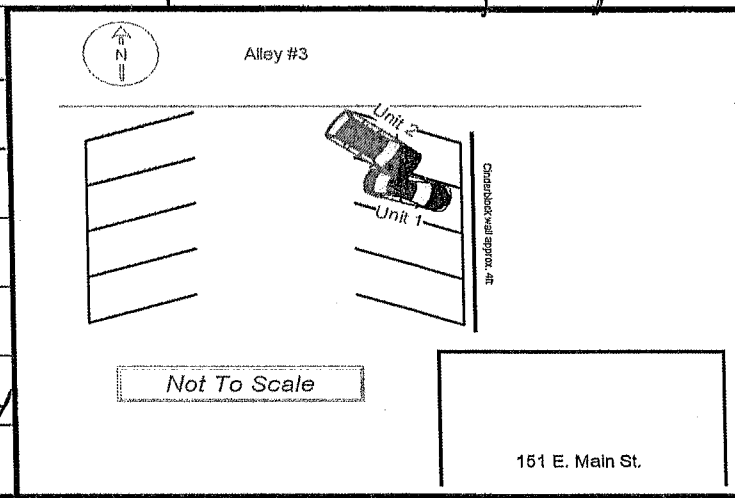

OFFICER / SUPERVISOR SIGNATURE
Sgt J 236 / Ptl 166 #221