

CR NUMBER 24-18264	ACCIDENT DATE 12-5-24	ACCIDENT TIME 1620	DAY OF WEEK THU	<input checked="" type="checkbox"/> DAYLIGHT <input type="checkbox"/> DAWN OR DUSK <input type="checkbox"/> DARK
LOCATION OF ACCIDENT (STREET NUMBER OR OTHER LOCATION DESCRIPTION) PARKING LOT NEXT TO 135 E. ERIE ST #101			WEATHER Snowing	
VEHICLE NO. 1		VEHICLE NO. 2 (OR PROPERTY DAMAGED)		
DRIVER LAST FIRST MIDDLE DOB YOUNG CALEB JOHN 6-24-77	DRIVER LAST FIRST MIDDLE DOB			
ADDRESS 6863 INFIRMARY RD.	ADDRESS			
CITY, STATE, ZIP PHONE NUMBER RAVENNA, OH 44266	CITY, STATE, ZIP PHONE NUMBER			
DRIVER'S LICENSE NUMBER STATE OH	DRIVER'S LICENSE NUMBER STATE			
VEHICLE OWNER'S NAME LAST FIRST MIDDLE Young Caleb JOHN	VEHICLE OWNER'S NAME LAST FIRST MIDDLE DAUGHERTY, THOMAS MICHAEL			
ADDRESS 6863 INFIRMARY RD	ADDRESS 5215 CLINE RD UNIT D			
CITY, STATE, ZIP PHONE NUMBER RAVENNA, OH 44266	CITY, STATE, ZIP PHONE NUMBER KENT, OH 44240			
VEHICLE YEAR MAKE MODEL COLOR 2000 DODGE DAKOTA SILVER	VEHICLE YEAR MAKE MODEL COLOR 2017 HYUNDAI ACCENT GRAY.			
LICENSE PLATE NUMBER STATE KFK 9094 OH	LICENSE PLATE NUMBER STATE HEZ 3149 OH			
INSURANCE COMPANY NONE	INSURANCE COMPANY PROGRESSIVE #910003519			
PARTS OF VEHICLE DAMAGED <input checked="" type="checkbox"/> FRONT <input type="checkbox"/> REAR <input type="checkbox"/> LEFT <input type="checkbox"/> RIGHT	PARTS OF VEHICLE DAMAGED <input type="checkbox"/> FRONT <input checked="" type="checkbox"/> REAR <input type="checkbox"/> LEFT <input checked="" type="checkbox"/> RIGHT			

DESCRIBE HOW ACCIDENT OCCURRED
 Unit 2 was parked 9/8 next to 135 E. Erie St. #101 unoccupied. Unit 1 was traveling 9/8 in same parking lot behind Unit 2. The lot was snow and ice covered. Unit 1 failed to stop and slid into the rear of Unit 2. Unit 1 attempted to gain control and then parked near Unit 2. The driver of Unit 1 never exited the vehicle and then fled the scene.

Surveillance video obtained from Woodsy's shows the offense. Unit 1 was left 6 voicemails and finally contacted Ofc. Fuller on 12-11-24. He will be issued hit skip citation. Video placed in KPDE Evidence P: Drive.

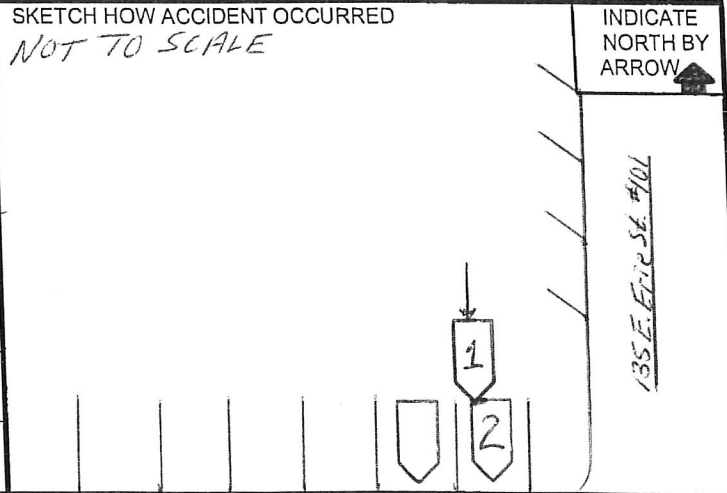

OFFICER / SUPERVISOR SIGNATURE
 Ptl. Fuller #221 / Lt. J. Emery 255