

CR NUMBER 23-17466	ACCIDENT DATE 10-28-23	ACCIDENT TIME 5:55 PM	DAY OF WEEK SAT	<input checked="" type="checkbox"/> DAYLIGHT <input type="checkbox"/> DAWN OR DUSK <input type="checkbox"/> DARK
------------------------------	----------------------------------	---------------------------------	---------------------------	--

LOCATION OF ACCIDENT (STREET NUMBER OR OTHER LOCATION DESCRIPTION) PARKING LOT AT 1654 ASPEN COURT KENT, OH 44240	WEATHER CLOUDY
---	--------------------------

VEHICLE NO. 1					VEHICLE NO. 2 (OR PROPERTY DAMAGED)				
DRIVER LAST	FIRST	MIDDLE	DOB		DRIVER LAST	FIRST	MIDDLE	DOB	
ROBINSON	FAITH	MARIE	09-04-2002		GUIDOS	CHRISTINE	MARIE	08-27-2002	
ADDRESS 4035 RED WING TRAIL					ADDRESS 44000 TAVERN DR				
CITY, STATE, ZIP			PHONE NUMBER		CITY, STATE, ZIP			PHONE NUMBER	
STOW, OH 44224					ASHBURN, VA 20147				
DRIVER'S LICENSE NUMBER				STATE	DRIVER'S LICENSE NUMBER				STATE
				OH					VA
VEHICLE OWNER'S NAME LAST			FIRST	MIDDLE	VEHICLE OWNER'S NAME LAST			FIRST	MIDDLE
ROBINSON			DOUGLAS	ARTHUR	GUIDOS			ANDREW	RICHARD
ADDRESS SAME AS DRIVER					ADDRESS SAME AS DRIVER				
CITY, STATE, ZIP			PHONE NUMBER		CITY, STATE, ZIP			PHONE NUMBER	
SAME					SAME				
VEHICLE YEAR	MAKE	MODEL	COLOR		VEHICLE YEAR	MAKE	MODEL	COLOR	
2020	NISSAN	SENTRA	BLUE		2018	HYUNDAI	SONATA	WHITE	
LICENSE PLATE NUMBER		STATE			LICENSE PLATE NUMBER		STATE		
JXA 3258		OH20			UWW 3642		VIRGINIA		
INSURANCE COMPANY STATE FARM					INSURANCE COMPANY STATE FARM				
PARTS OF VEHICLE DAMAGED <input checked="" type="checkbox"/> FRONT <input type="checkbox"/> REAR <input type="checkbox"/> LEFT <input checked="" type="checkbox"/> RIGHT BUMPER & FRONT QUARTER PANEL					PARTS OF VEHICLE DAMAGED <input type="checkbox"/> FRONT <input checked="" type="checkbox"/> REAR <input type="checkbox"/> LEFT <input checked="" type="checkbox"/> RIGHT BUMPER				

DESCRIBE HOW ACCIDENT OCCURRED
UNIT #1 WAS TRAVELING NORTHBOUND THROUGH THE PARKING LOT OF 1654 ASPEN COURT. UNIT #2 WAS BACKING UP WESTBOUND OUT OF A PARKING SPACE. UNIT #2 FAILED TO YIELD TO UNIT #1 AND WAS STRUCK.

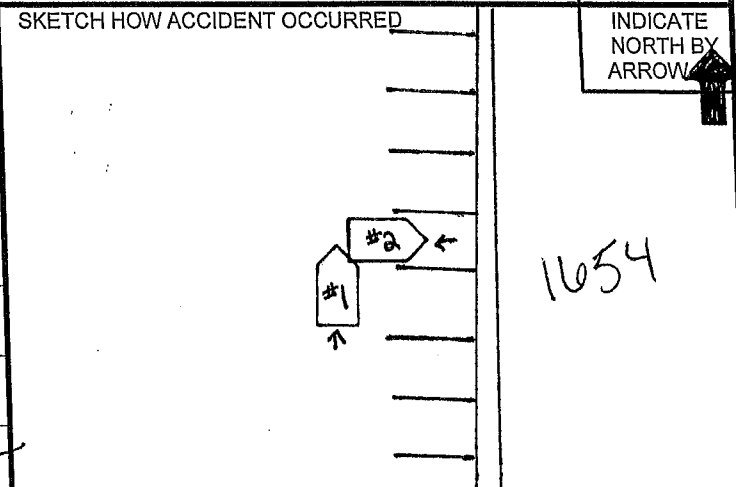

OFFICER / SUPERVISOR SIGNATURE
PR. Mary [Signature] #219