

CR NUMBER 24-18234	ACCIDENT DATE 12-05-2024	ACCIDENT TIME 1418	DAY OF WEEK THURS	<input checked="" type="checkbox"/> DAYLIGHT <input type="checkbox"/> DAWN OR DUSK <input type="checkbox"/> DARK
LOCATION OF ACCIDENT (STREET NUMBER OR OTHER LOCATION DESCRIPTION) PARKING LOT AT EAGLES LANDING 936 MORRIS RD, KENT, OH 44240			WEATHER SNOW, CLOUDY	
VEHICLE NO. 1		VEHICLE NO. 2 (OR PROPERTY DAMAGED)		
DRIVER LAST FIRST MIDDLE DOB ATTIQUE, ZUBAWER, IBN 06-14-2004	DRIVER LAST FIRST MIDDLE DOB MARTYN, ALISE ANN 10-15-2002			
ADDRESS 940 MORRIS RD, APT 6	ADDRESS 34500 CEDAR RD			
CITY, STATE, ZIP PHONE NUMBER KENT, OH 44240	CITY, STATE, ZIP PHONE NUMBER GATES MILLS, OH 44130			
DRIVER'S LICENSE NUMBER STATE OH	DRIVER'S LICENSE NUMBER STATE OH			
VEHICLE OWNER'S NAME LAST FIRST MIDDLE WATKINS, ROBBIE, STEVEN	VEHICLE OWNER'S NAME LAST FIRST MIDDLE MARTYN, HARTLEY, BRUCE			
ADDRESS 2088 PARKDALE AVE	ADDRESS 34500 CEDAR RD			
CITY, STATE ZIP PHONE NUMBER HERMITAGE, PA 16148	CITY, STATE, ZIP PHONE NUMBER GATES MILLS, OH 44130			
VEHICLE YEAR MAKE MODEL COLOR 2010 BMW 335i BLACK	VEHICLE YEAR MAKE MODEL COLOR 2017 SUBARU LEGACY BLUE			
LICENSE PLATE NUMBER STATE LHZ 9434 PA	LICENSE PLATE NUMBER STATE HFN 1402 OH			
INSURANCE COMPANY PROGRESSIVE	INSURANCE COMPANY STATE FARM			
PARTS OF VEHICLE DAMAGED <input type="checkbox"/> FRONT <input checked="" type="checkbox"/> REAR <input type="checkbox"/> LEFT <input type="checkbox"/> RIGHT REAR BUMPER	PARTS OF VEHICLE DAMAGED <input type="checkbox"/> FRONT <input type="checkbox"/> REAR <input checked="" type="checkbox"/> LEFT <input type="checkbox"/> RIGHT PASSENGER SIDE DOORS → NEAR SEAM DENT AND SCRATCHES			

DESCRIBE HOW ACCIDENT OCCURRED

UNIT #1 WAS IN A PARKING SPACE FACING NORTH.
UNIT #2 WAS TRAVELING WEST THROUGH THE PARKING LOT AND WAS STOPPED BEHIND UNIT #1. UNIT #1 BACKED OUT OF THE PARKING SPACE, STRIKING UNIT #2.

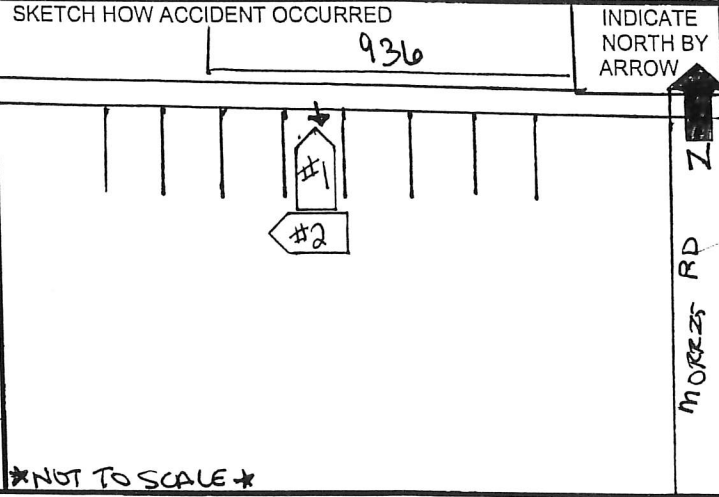

OFFICER / SUPERVISOR SIGNATURE
PC. M. BOLGRIN #219
U. J. Enemose #255